

english**2016**

# tradecatalogue



AVID CARP



PRESTON  
INNOVATIONS



[EnglishFishing.ru](http://EnglishFishing.ru)



#### SIMPLE IS BEST...

The past twelve months have seen some really exciting developments at Preston Innovations and as always our dedicated product design team has been working alongside our network of consultants; striving to innovate and develop the best fishing tackle possible and as a result this year we really do have some special products for you.

#### POLES APART...

Most exciting of all is the new range of **Response poles**. Made exclusively with 100% Torayca High Modulus Japanese Carbon Fibre they are a complete change in design format for Preston Innovations and combine all of the essential characteristics required for high performance poles. Aimed at the ever evolving pole market and designed to cater for all angling needs they are ultra-stiff and deceptively strong whilst retaining perfect balance and responsiveness, hence the name. With comprehensive spares packages as well as a host of optional extras there is something for every serious pole angler. It is no overstatement to say the **flagship M90** is quite literally the best pole we have ever seen.

#### ROLL WITH IT...

We are also pleased to unveil our new range of **Flat Pole Rollers** which have been completely re-designed to incorporate new, forward thinking technologies. All feature roller bearings, fixed upright rollers and integral spirit levels; offering unrivalled performance they are also ultra-quick to assemble thanks to our new quick lock leg mechanism.

Sometimes the simplest ideas are the best and this is true of the new **Space Saver Keepnet** which incorporates a unique rotated top ring enabling the angler to locate more keepnets in the limited space around their box, essential for commercials when targeting big weights. Simple but effective its compact design also aids packing away when multiple nets are required.

#### BOX CLEVER...

Following the ever increasing popularity of the **Absolute Station** we are proud to unveil two brand new versions. With many new and improved design features the **Black Edition** is supplied 'ready to fish' and for the angler that wants a box that they can build to their own personal specification we have the **White Edition** which is supplied 'stripped down' ready for the angler to configure with their own combination of trays and drawers.

Due to increased demand we also have a new addition to the **OnBox Series 5 range**; the **Backrest 2D** utilises a fixed version of the padded seat from last years revolutionary **OnBox 360** for anglers that want comfort and support in the form of a conventional seatbox.

#### AND IF THAT'S NOT ENOUGH...

We have **Monster 3+3 holdalls** designed in conjunction with the all-conquering England Feeder Team; specifically aimed at accommodating all feeder fishing essentials as well as a range of high quality running line floats for the purists amongst us and a whole lot more in the following pages.

So thank you all for your continued support and lets look forward to a successful 2016.

*Scott Greene* Preston Innovations Brand Manager  
[EnglishFishing.ru](http://EnglishFishing.ru)



## MISSED AN ISSUE OF WINNING PEGS...

Read the digital version on PC, android & iOS (iphone) available on [issuu.com](http://issuu.com)



FOR DETAILS ON THE FULL PRESTON INNOVATIONS PRODUCT RANGE, NEWS AND VIDEOS VISIT [prestoninnovations.com](http://prestoninnovations.com)



[prestoninnovations.com](http://prestoninnovations.com)



[UKprestoninnovations](https://www.youtube.com/UKprestoninnovations)



[prestoninnovationslimited](https://www.facebook.com/prestoninnovationslimited)



[@prestoninnov](https://twitter.com/prestoninnov)

PAGE  
4

POLES

4

RODS

17

REELS

36

PAGE  
41

SEATBOXES

40

PAGE  
64

OFFBOX & INBOX

58

ELASTICATION

80

PAGE  
98

FLOATS

87

HOOKS & LINE

102

PAGE  
121

ACCESSORIES

111

PAGE  
131

NETS & BROLLIES

126

PAGE  
146

LUGGAGE

136

PAGE  
156

CLOTHING

150

BOARDS

161

### RESPONSE M90

Made exclusively with 100% Torayca High Modulus Japanese Carbon Fibre the Response M90 sets a new precedent in high performance pole technology. Ultra-stiff and responsive with impressive strength reserves that belie its lightweight and balanced construction resulting in the most complete flagship pole we have ever produced. Whether bagging on a commercial, long-lining on a river or speed fishing for small fish the Response M90 has it all.

The pole measures a true 16m when fitted with the reinforced half extension which is supplied as standard and eliminates the possibility of butt section damage when striking at long distances; this dual purpose extension also fits the 14.5m section. The package also includes two additional bi-conical mini extensions which fit sections 5/6 and 7/8 respectively giving total protection regardless of the distance you are fishing.

The M90 is supplied with a total of twelve top kits; a combination of optimum length 2.4m match kits and Roller Pulla power kits that require no cutting back as all are pre-bushed with genuine Preston Innovations Slip Bushes, ready to fish. So whichever kit is fitted you will always be fishing at the same length ensuring accurate feeding and rig placement. Carbon fatigue is minimised with the addition of internal reinforcement on all female sections and the M90 features an additional 1K woven reinforcement on the male sections.

To further optimise performance EVA elastic alignment cones with PTFE bushes are supplied for every top kit and all sections feature section alignment arrows for maximum efficiency. Shipping in all conditions is assisted by the Easy Ship anti-friction finish on all sections to ensure fishing will not be compromised, regardless of the weather. Packing into one section at 14.5m all sections and spare kits come supplied in protective tubes as standard and are housed in a bespoke Response Monster Pole Holdall.

**TRADE QUANTITY: 1**

CODE	DESCRIPTION
RESM90/16M	Response M90
<b>LENGTH</b>	16m
<b>CLOSED LENGTH</b>	1830mm
<b>TOP 2 LENGTH</b>	2400mm
<b>TOP 3 LENGTH</b>	3950mm
<b>WEIGHT AT 13M (8 SECTIONS)</b>	790g
<b>WEIGHT AT 14.5M (9 SECTIONS)</b>	1060g
<b>WEIGHT AT 16M (10 SECTIONS) (WITHOUT HALF BUTT)</b>	1300g
<b>NO. OF SECTIONS</b>	10



HIGH-PERFORMANCE CARBON FIBRE  
**TORAYCA**



**A NEW PRECEDENT IN HIGH PER**



COMPATIBLE  
WITH EXISTING  
GXR & G1S  
POLES



“PHENOMENAL,  
THE STIFFEST POLE I  
HAVE EVER  
FISHED WITH!”  
DES SHIPP

## PACKAGE:

- 1 x 16m pole
- Section 9/10 Half Extension
- 3 x Match Top 3 Kit (3.95m)
- 2 x Match Top 2 Kit (2.4m)
- 6 x Roller Pulla Power Top 2 Kit (2.4m)
- Section 7/8 Bi-Conical Mini Extension
- Section 5/6 Bi-Conical Mini Extension
- Monster Response Holdall
- EVA Elastic Alignment cones with PTFE Bushes
- Kipping Kit and Kups

## OPTIONAL EXTRAS:

- Match Top 2 Kit M90 (2.4m)
- Match Top 3 Kit M90 (3.95m)
- Match Top 2 Kit M70/M50 (2.4m)
- Match Top 3 Kit M70 3.95m)
- Roller Pulla Power Top 2 Kit (2.4m)
- Roller Pulla F1 Top 2 Kit (2.4m)
- F1 Short Stop (1.85m)
- Short No3 Section
- Universal 1.7m Multi Extension

## TRADE QUANTITY: 1

CODE	DESCRIPTION
RP/RES	Roller Pulla Power Top 2 Kit
RP/RESF1	Roller Pulla F1 Top 2 Kit
RES/KIT1	F1 Short Stop
RES/SHORT3	Short No3 Section
RES/EXT3	Universal 1.7m Multi Extension



POLES : RESPONSE TRADE CATALOGUE 2014

**new**

**COMPATIBLE  
WITH EXISTING  
GXR & G1S  
POLES**

**TRADE QUANTITY: 1**

CODE	DESCRIPTION
RP/RES	Roller Pulla Power Top 2 Kit
RP/RESF1	Roller Pulla F1 Top 2 Kit
RES/KIT1	F1 Short Stop
RES/SHORT3	Short No3 Section
RES/EXT3	Universal 1.7m Multi Extension



**new**

## RESPONSE M50 AND M70

Made with the same 100% Torayca High Modulus Japanese Carbon Fibre as the flagship M90, the Response M50 and M70 share lots of the same characteristics. Stiff, strong and responsive with impressive balance and recovery on the strike; these two models make up the most complete range of poles we have ever produced. They are true all-rounders designed to meet the demanding requirements of modern match fishing.

Both poles are a true 16m in length when fitted with the reinforced half extension which is supplied as standard and are fully interchangeable with the M90. Including the 16m half extension, which also fits the 14.5m section, the package contains a total of three mini extensions, two of which are bi-conical and fit sections 5/6 and 7/8 respectively giving total protection regardless of the distance you are fishing.

Both poles are supplied with a combination of optimum length 2.4m match kits and Roller Pulla power kits that require no cutting back as all are pre-bushed with genuine Preston Innovations Slip Bushes, ready to fish. The M70 has a total of eight kits whilst the M50 has seven and whichever kit is fitted the pole will always be the same length ensuring accurate feeding and rig placement.

To further optimise performance EVA elastic alignment cones with PTFE bushes are supplied for every top kit and both poles feature section alignment arrows for maximum efficiency. Carbon fatigue is minimised with the addition of internal reinforcement on all female sections and shipping is assisted by the Easy Ship anti-friction finish on both poles to ensure fishing will not be compromised in any conditions. Both models pack into one section at 14.5m all sections and spare kits come supplied in protective tubes as standard and each pole is supplied in a bespoke Response Monster Pole Holdall.



## RESPONSE M70

### PACKAGE:

- 1 x 16m pole
- Section 9/10 Half Extension
- 1 x Match Top 3 Kit (3.95m)
- 2 x Match Top 2 Kit (2.4m)
- 4 x Roller Pulla Power Top 2 Kit (2.4m)
- Section 7/8 Bi-Conical Mini Extension
- Section 5/6 Bi-Conical Mini Extension
- Monster Response Holdall
- EVA Elastic Alignment Cones with PTFE Bushes
- Kipping Kit and Kups

### TRADE QUANTITY: 1

CODE	DESCRIPTION
RESM70/16M	Response M70
LENGTH	16m
CLOSED LENGTH	1830mm
TOP 2 LENGTH	2400mm
TOP 3 LENGTH	3950mm
WEIGHT AT 13M (8 SECTIONS)	800g
WEIGHT AT 14.5M (9 SECTIONS)	1080g
WEIGHT AT 16M (10 SECTIONS) (WITHOUT HALF BUTT)	1390g
NO. OF SECTIONS	10

## RESPONSE M50

### PACKAGE:

- 1 x 16m pole
- Section 9/10 Half Extension
- 2 x Match Top 2 Kit (2.4m)
- 4 x Roller Pulla Power Top 2 Kit (2.4m)
- Section 7/8 Bi-Conical Mini Extension
- Section 5/6 Bi-Conical Mini Extension
- Monster Response Holdall
- EVA Elastic Alignment Cones with PTFE Bushes
- Kipping Kit and Kups

### TRADE QUANTITY: 1

CODE	DESCRIPTION
RESM50/16M	Response M50
LENGTH	16m
CLOSED LENGTH	1830mm
TOP 2 LENGTH	2400mm
TOP 3 LENGTH	3950mm
WEIGHT AT 13M (8 SECTIONS)	810g
WEIGHT AT 14.5M (9 SECTIONS)	1100g
WEIGHT AT 16M (10 SECTIONS) (WITHOUT HALF BUTT)	1420g
NO. OF SECTIONS	10



### PRO TYPE FEATURES

- Pro Power reinforced butt sections to protect from elbow damage when fished at longer lengths
- Section alignment arrows for optimum performance
- Reinforced joints to minimise carbon fatigue
- Easy Ship finish

NOW  
COMPLETE WITH  
ROLLER PULLA  
KITS





**PRO TYPE 260 13M**

Supplied at 13m the Pro Type 260 is stiff and strong, ideally suited to both commercial and silver fish applications. Supplied complete with three power kits which have a reinforced area to allow the fitting of a side Pulla or Roller Pulla system (not supplied), a reinforced half butt and a Kup Kit with Kups it is the ideal choice for someone progressing into serious pole fishing. A complete pole package offering performance and outstanding value for money.

**PACKAGE**

- 3 x Roller Pulla Kit
- 1 x Kup kit
- 1 x Kups and Adaptors
- 1 x Half Extension
- 1 x Pole Holdall

**TRADE QUANTITY: 1**

CODE	DESCRIPTION
PROT260/13M	260 13m
<b>LENGTH</b>	13m
<b>CLOSED LENGTH</b>	1830mm
<b>WEIGHT AT FULL LENGTH (WITHOUT HALF BUTT)</b>	1150g
<b>NO. OF SECTIONS</b>	9

**PRO TYPE 360 14.5M**

At 14.5m the Pro Type 360 offers the length required to reach many far bank features on canals and commercial fisheries. Its stiff action and Easy Ship finish make it ideal for all types of angler and by aligning the arrows the very best action can be achieved. Supplied with four power top 2 kits which have a reinforced area to allow the fitting of a side Pulla or Roller Pulla System (not supplied), a Kup Kit with Kups and a half butt. The perfect choice if you are looking at upgrading your current pole.

**PACKAGE**

- 4 x Roller Pulla Kit
- 1 x Kup Kit
- 1 x Kups and Adaptors
- 1 x Half Extension
- 1 x Pole Holdall

**TRADE QUANTITY: 1**

CODE	DESCRIPTION
PROT360/14.5M	360 14.5m
<b>LENGTH</b>	14.5m
<b>CLOSED LENGTH</b>	1850mm
<b>WEIGHT AT FULL LENGTH (WITHOUT HALF BUTT)</b>	1430g
<b>NO. OF SECTIONS</b>	10

**PRO TYPE 460 16M**

At a full 16m the Pro Type 460 offers many advantages normally seen on poles costing much more. Super stiff and with an exceptional spares package containing 4 power kits which have a reinforced area to allow the fitting of a side Pulla or Roller Pulla system (not supplied), one additional match kit, Kup Kit with Kups, half butt and a dedicated pole holdall. This pole is a complete all-rounder and ideal for someone looking to upgrade to a top class pole without breaking the bank.

**PACKAGE**

- 4 x Roller Pulla Kit
- 1 x Match Top 3
- 1 x Kup Kit
- 1 x Kups and Adaptors
- 1 x Half Extension
- 1 x Pole Holdall

**TRADE QUANTITY: 1**

CODE	DESCRIPTION
PROT460/16M	460 16m
<b>LENGTH</b>	16m
<b>CLOSED LENGTH</b>	1860mm
<b>WEIGHT AT FULL LENGTH (WITHOUT HALF BUTT)</b>	1640g
<b>NO. OF SECTIONS</b>	11

GXR

GXR TYSON  
COMPLETE WITH  
**1x ROLLER  
PULLA KIT**  
SEE PAGE  
82

**GIS**  
GENIS INTEGRATION SYSTEM

## TOP KITS

THE WHOLE RANGE OF GXR POLES CAN  
BE PERSONALISED BY USING THE GENIS  
SYSTEM (GIS) TOP KITS  
- WHICH ARE ALSO COMPATIBLE.

### GXR TYSON - 14.5M

The Tyson is a pole full of power, perfect for any angler targeting large commercial carp.

At 13m the stiffness is first class, and is perfectly fishable at its full 14.5m length.

With all of the latest Lerc technology this incredible pole has the makings of a true cult classic.

#### ELASTIC RATING

- 20+ with Power Kits
- 14 with Match Kits

#### PACKAGE

- 1 x GXR Tyson 14.5m Pole
- 2 x Power Top2 kits
- 1 x Roller Pulla Kit
- 1 x Mini Extension
- 1 x Kup Kit & Kups
- 1 x Holdall

#### TRADE QUANTITY: 1

CODE	DESCRIPTION
GXR TYSON/14.5MPACK	GXR Tyson 14.5m
LENGTH	14.5m
CLOSED LENGTH	1830mm
WEIGHT AT FULL LENGTH (WITHOUT HALF BUTT)	1320g
NO. OF SECTIONS	10



## PRO TYPE POWER 9.5M & 11M

Suitable for a variety of styles the Pro Type Power is immensely strong, making it the ideal choice for margin fishing and long line to hand fishing, its lightweight construction and quality finish make it easy to handle and the slim profile belies its strength.

### PACKAGES

- 1 x Pro Type Power 9.5m pole
- 1 x Holdall
- 1 x Top 3 Kit

- 1 x Pro Type Power 11m
- 1 x Pole Holdall
- 2 x Top 3 Kit

### EUROPE ONLY PACKAGES

- 1 x Pro Type Power 9.5m
- 1 x Holdall
- 1 x Short butt section
- 1 x Top Kit 4

- 1 x Pro Type Power 11m
- 1 x Pole Holdall
- 1 x Top 4 Kit

### TRADE QUANTITY: 1

CODE	DESC
PROPOW/9.5M	9.5m
PROPOW/11M	11m
PROPOW/9.5MEU	9.5m
PROPOW/11MEU	11m

	9.5M
LENGTH	9.5m
CLOSED LENGTH	1500mm
WEIGHT AT FULL LENGTH WITHOUT HALF BUTT	500g
NO. OF SECTIONS	8

	11M
LENGTH	11m
CLOSED LENGTH	1540mm
WEIGHT AT FULL LENGTH WITHOUT HALF BUTT	760g
NO. OF SECTIONS	9

11.5m

Masterclass Tyson

HIGH PERFORMANCE HIGH MODULUS CARBON CONSTRUCTION

## MASTERCLASS TYSON

With more and more venues in Europe containing carp and even sturgeon, the demand for even stronger poles is growing.

Most of these venues are deeper than the traditional commercial lakes in the UK so require different kit packages. This means that stronger number 4 sections are required so we have upgraded the traditional 4th section (first section after the power kit).

The extra strength here gives you the confidence you need to apply the required pressure when netting fish and having a spare power top 3 enables you to use a longer length of elastic in your top sections, using a deep water pulla if required. The sections feature joint alignment arrows and Easy Ship finish to ensure optimum performance.

### MASTERCLASS TYSON 11.5M PACKAGE

- 1 x 11.5m Pole
- 1 x Power Top 3 Kit
- 1 x Mini Extension
- Sections: 8
- Elastic Rating: 0.26/No20

### TRADE QUANTITY: 1

CODE	DESCRIPTION
MCTYSON/11.5M	Masterclass Tyson
LENGTH	11.5m
CLOSED LENGTH	1780mm
WEIGHT	850g
NO. OF SECTIONS	8





### MASTERCLASS X1

This slim diameter pole is the ideal silverfish pole for any angler. Joint alignment arrows ensure the best action can be achieved and it comes supplied with a top 4 kit and an extension to enable you to comply with European length limits. All sections are finished with Easy Ship finish to make handling in any weather conditions effortless.

#### MASTERCLASS X1 PACKAGE

- 1 x 9.5m Pole
- 1x Top 4 Kit
- 1 x Mini Extension
- Sections: 7
- Weight: 560gr
- Elastic Rating: 0.16/No10

#### TRADE QUANTITY: 1

CODE	DESCRIPTION
MCX1/9.5M	X1 9.5m
LENGTH	9.5m
CLOSED LENGTH	1780mm
WEIGHT	560g
NO. OF SECTIONS	7

### MASTERCLASS X3

Offering exceptional value for money the MasterClass X3 features a stiff balanced blank furnished with joint alignment arrows to maximise the poles action and an Easy Ship finish to assist shipping in all weather conditions. You can be confident that the X3 will not let you down regardless of whether it's a small fish race or if you have to sit and wait for a bonus fish. Each pole features classy graphics on the butt sections and a comprehensive spares package.

#### MASTERCLASS X3 11.5M PACKAGE

- 1 x 11.5m pole
- 1 x Top 4 kit
- 1 x Mini Extension
- Sections: 8
- Weight: 790gr
- Elastic Rating 0.16/No10

#### MASTERCLASS X3 13M PACKAGE

- 1 x 13.0m Pole
- 2 x Top 5 Kit
- 1 x Mini Extension
- Sections: 9
- Weight: 950gr
- Elastic Rating 0.16/No10

#### TRADE QUANTITY: 1

CODE	DESCRIPTION
MCX3/11.5M	X3 11.5m
MCX3/13M	X3 13m
	X3 11.5M      X3 13M
LENGTH	11.5m      13m
CLOSED LENGTH	1780mm      1780mm
WEIGHT	790g      950g
NO. OF SECTIONS	8      9



# MasterClass X1

HIGH PERFORMANCE HIGH MODULUS CARBON CON

# MasterClass X3

HIGH PERFORMANCE HIGH MODULUS CARBON

# MasterClass X5

HIGH PERFORMANCE HIGH MODULUS CARBON

# MasterClass X7

HIGH PERFORMANCE HIGH MODULUS CARBON

## MASTERCLASS X5

Preston Innovations are very proud to launch this pole exclusively for European match anglers. The stiffness and balance is exceptional, which combine to give the pole a very fast action. Perfect for those requiring the very highest level of performance from a pole, the Easy Ship finish and joint alignment system are a huge plus point for match anglers were every second counts. Available in 2 lengths and kit packages.

### MASTERCLASS X5 11.5M PACKAGE

- 1 x 11.5m Pole
- 2 x Top 4 Kit
- 1 x Mini Extension
- 1 x Kup Kit & Kups
- Sections: 8
- Elastic Rating 0.16/No10

### MASTERCLASS X5 13M PACKAGE

- 1 x 13.0m Pole
- 2 x Top 5 Kit
- 1 x Mini Extension
- 1 x Kup Kit & Kups
- Sections: 9
- Elastic Rating 0.16/No10

### TRADE QUANTITY: 1

CODE	DESCRIPTION	
MCX5/11.5M	X5 11.5m	
MCX5/13M	X5 13m	
	X5 11.5M	X5 13M
LENGTH	11.5m	13m
CLOSED LENGTH	1780mm	1780mm
WEIGHT	750g	960g
NO. OF SECTIONS	8	9

## MASTERCLASS X7

A new flagship pole designed specifically for European competition anglers. Manufactured to exacting standards on the existing 'X' mandrel it offers incredible strength and stiffness whilst remaining superbly light and responsive. Equally at home amassing big weights of bream as it is speed fishing for roach and bleak, offering optimum performance for all discerning match anglers. Complete with a comprehensive spares package tailored to European requirements.

### MASTERCLASS X7 13M PACKAGE

- 1 x 13m Pole
- 3 x Top 5 Match Kit
- 1 x Top 5 Cupping Kit
- 1 x Mini Extension
- Sections: 9
- Elastic Rating: 0.16/No10

### TRADE QUANTITY: 1

CODE	DESCRIPTION
MCX7/13M	X7
LENGTH	13m
CLOSED LENGTH	1780mm
WEIGHT	950g
NO. OF SECTIONS	9

# POWERMAX

5.5m

PO

6.6m

PO

7.7m

PO

9.5m

POW



## POWERMAX ST 95

At 9.5m the Powermax ST offers exceptional performance and a slim blank which makes it easy to handle, ideal for bagging bream and carp on all venues. When aligned the arrows on the blank ensure optimum performance and easy section recognition due to their number marking. The strong high quality carbon is finished with an Easy Ship finish and the joints are reinforced to give added confidence in this applying pressure on this power pole.

### PACKAGE

- 1 x 9.5m Pole
- 1 x Top 4 Kit
- 1 x Mini Extension

### TRADE QUANTITY: 1

CODE	DESCRIPTION
PMST/9.5M	Powermax ST

LENGTH	9.5m
CLOSED LENGTH	1780mm
WEIGHT	650g
NO. OF SECTIONS	7
ELASTIC RATING	0.22mm / no 16

# POWERMAX 55

HIGH PERFORMANCE HIGH MODULUS CARBON CONSTRUCTION

# POWERMAX 66

HIGH PERFORMANCE HIGH MODULUS CARBON CONSTRUCTION

# POWERMAX 77

HIGH PERFORMANCE HIGH MODULUS CARBON CONSTRUCTION

# POWERMAX ST95

HIGH PERFORMANCE HIGH MODULUS CARBON CONSTRUCTION



**EURO POWER POLES  
FOR BIG WEIGHTS AND  
BIG FISH!**

## POWERMAX 55/66/77

A range of high quality short poles for the European market. When fishing is limited to certain lengths there is no need to compromise on quality. Shortening a high quality long pole isn't always the right way as often the pole becomes too stiff and even too weak. The Preston Innovations Powermax poles offer you the ideal solution for all your short fishing. These poles are built on a short section mandrel and every section has an incredible wall thickness and an Easy Ship finish. Perfect for fishing down the edge for big fish and line to hand in harbours.

### TRADE QUANTITY: 1

CODE	DESCRIPTION
PM55/5.5M	55
PM66/6.6M	66
PM77/7.7M	77

POWERMAX 55	
LENGTH	5.5m
CLOSED LENGTH	1140mm
WEIGHT	230g
NO. OF SECTIONS	6
ELASTIC RATING	0.22mm / no 16

POWERMAX 66	
LENGTH	6.6m
CLOSED LENGTH	1160mm
WEIGHT	340g
NO. OF SECTIONS	7
ELASTIC RATING	0.22mm / no 16

POWERMAX 77	
LENGTH	7.7m
CLOSED LENGTH	1180mm
WEIGHT	515g
NO. OF SECTIONS	8
ELASTIC RATING	0.22mm / no 16

### ABSOLUTE WHIPS

A dedicated range of five lightweight telescopic whips with solid carbon flick tips, ideal for catching big numbers of small fish. Featuring a fast action tip coupled with stiffer lower sections which allows you to quickly extract small fish from the feeding shoal with minimum fuss. Classy graphics and a quality finish as you would expect from any product bearing the Absolute name.

**TRADE QUANTITY: 1**

CODE	DESCRIPTION
ABWHIP/2M	2m
ABWHIP/2.5M	2.5m
ABWHIP/3M	3m
ABWHIP/3.5M	3.5m
ABWHIP/4M	4m
ABWHIP/4.5M	4.5m
ABWHIP/5M	5m



**2 NEW SIZES**

A range of five lightweight Telescopic Whips, ideal for catching big numbers of small fish







A range of six **Bolognaise Rods** offering excellent float control on running water

**Quality lined guides**



**Lightweight snap-lock reel seat**



**ABSOLUTE BOLO MEDIUM/LIGHT**

These fast actioned Bolo Rods are the ideal solution for light line fishing with floats up to 10 grams. Their high modulus carbon construction means that line pick-up on the strike is effortless. Plus the fact that they are so lightweight means that they can be held for long periods without feeling heavy. Suitable for mainlines from 2-4lb  
 AVAILABLE IN 5M, 6M & 7M

**TRADE QUANTITY: 1**

CODE	DESCRIPTION
ABBROD/01	5m
ABBROD/02	6m
ABBROD/03	7m

**ABSOLUTE BOLO MEDIUM**

Medium actioned, they are ideal for powerful flows and floats up to 16 grams. Suitable for setting bigger hooks and playing bigger fish. Their high modulus carbon construction means that line pick up on the strike is effortless and their light weight allows them to be held for long periods without them feeling heavy. Suitable for mainlines from 3-5lb.  
 AVAILABLE IN 5M, 6M & 7M LENGTHS

**TRADE QUANTITY: 1**

CODE	DESCRIPTION
ABBROD/04	5m
ABBROD/05	6m
ABBROD/06	7m

	ABBROD/01	ABBROD/02	ABBROD/03	ABBROD/04	ABBROD/05	ABBROD/06
ASSEMBLED LENGTH	5000mm	6000mm	7000mm	5000mm	6000mm	7000mm
TRANSPORT LENGTH	1450mm	1500mm	1500mm	1450mm	1500mm	1500mm
PRODUCT WEIGHT	177g	203g	289g	230g	262g	326g
LINE RATING	2lb-5lb	2lb-5lb	2lb-5lb	3lb-6lb	3lb-6lb	3lb-6lb
NO. OF RINGS	8	9	10	8	9	10
SUPPLIED TIPS	N/A	N/A	N/A	N/A	N/A	N/A
TIP DIAMETER	N/A	N/A	N/A	N/A	N/A	N/A
HANDLE MATERIAL	Textured Grip	Textured Grip	Textured Grip	Textured Grip	Textured Grip	Textured Grip





UNTIL NOW THE NAME 'ABSOLUTE' HAS BEEN RESERVED ONLY FOR OUR VERY BEST, TOP-END POLES, BUT WHEN WE HAD OUR TEAM OF STAR CONSULTANTS LITERALLY ARGUING ABOUT WHO GOT TO USE EACH OF THE SAMPLES, THERE WAS CLEARLY ONLY ONE NAME APPROPRIATE FOR THIS STUNNING RANGE OF RODS.

### ABSOLUTE® 12' SUPER FLOAT

There are times when a 13ft rod is excessive or not needed, this new addition to our flagship rod range is perfect for those occasions. Incredibly light and crisp, this stunning rod has a delightful fish playing action. The delicate hollow tip cushions any sudden lunges and is ideal for light hooklengths and small hooks.

#### TRADE QUANTITY: 1

CODE	DESCRIPTION
CARBA/04	Absolute 12' Super Float
<b>ASSEMBLED LENGTH</b>	3650mm
<b>TRANSPORT LENGTH</b>	1300mm
<b>PRODUCT WEIGHT</b>	190g
<b>LINE RATING</b>	3lb-6lb
<b>NO. OF RINGS</b>	14
<b>SUPPLIED TIPS</b>	N/A
<b>TIP DIAMETER</b>	N/A
<b>HANDLE MATERIAL</b>	Cork & Duplon

### ABSOLUTE® 13' SUPER FLOAT

The 13ft Super Float is a beautifully refined, responsive rod, and is the result of 12 months continual development to produce a rod suitable for a world champion. The tip section features two additional guides to the standard 13ft Float, which help to provide a slightly softer but ultimately more precise action. A superb rod in every respect.

#### TRADE QUANTITY: 1

CODE	DESCRIPTION
CARBA/06	Absolute 13' Super Float
<b>ASSEMBLED LENGTH</b>	3950mm
<b>TRANSPORT LENGTH</b>	1400mm
<b>PRODUCT WEIGHT</b>	190g
<b>LINE RATING</b>	2lb-6lb
<b>NO. OF RINGS</b>	17
<b>SUPPLIED TIPS</b>	N/A
<b>TIP DIAMETER</b>	N/A
<b>HANDLE MATERIAL</b>	Cork & Duplon

### ABSOLUTE® 13' FLOAT

With a slightly more powerful through action compared to the Super Float, the 13ft Float is ideal for all variations of waggler fishing. The hollow tip is soft enough to cope with light hooklengths and small hooks, but seamlessly transfers the power into the mid-section when larger fish are hooked.

#### TRADE QUANTITY: 1

CODE	DESCRIPTION
CARBA/05	Absolute 13' Float
<b>ASSEMBLED LENGTH</b>	3900mm
<b>TRANSPORT LENGTH</b>	1400mm
<b>PRODUCT WEIGHT</b>	210g
<b>LINE RATING</b>	3lb-6lb
<b>NO. OF RINGS</b>	16
<b>SUPPLIED TIPS</b>	N/A
<b>TIP DIAMETER</b>	N/A
<b>HANDLE MATERIAL</b>	Cork & Duplon

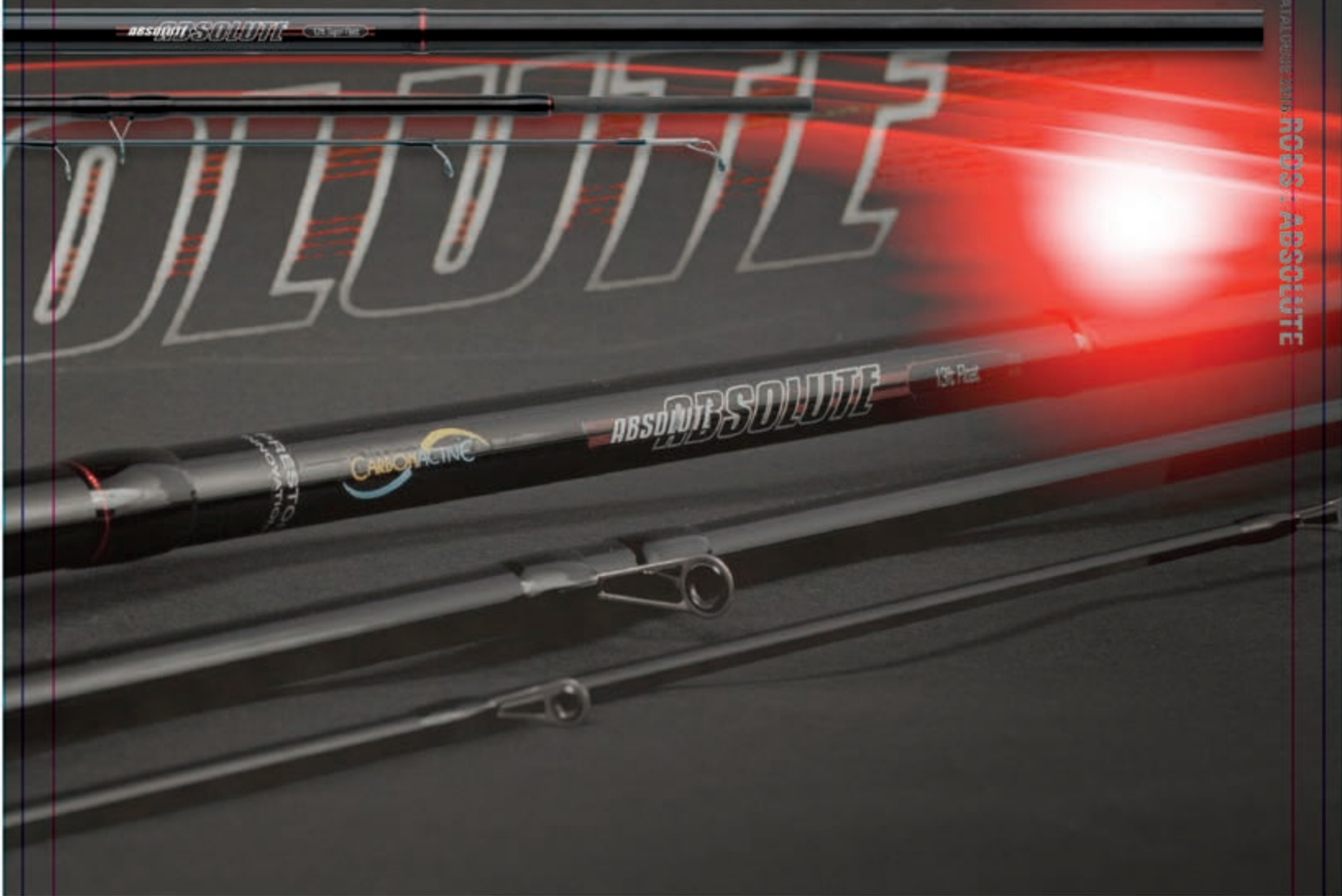

### ABSOLUTE® 14' FLOAT

Having a similar action to the 13ft Float, the Absolute 14ft offers greater line control and casting ability, making it perfect for both rivers and stillwaters using fine hooklengths for silver fish or small carp. The fine hollow tip has a fast action that blends perfectly into the mellow actioned mid section.

#### TRADE QUANTITY: 1

CODE	DESCRIPTION
CARBA/07	Absolute 14' Float
<b>ASSEMBLED LENGTH</b>	4260mm
<b>TRANSPORT LENGTH</b>	1500mm
<b>PRODUCT WEIGHT</b>	220g
<b>LINE RATING</b>	3lb - 6lb
<b>NO. OF RINGS</b>	16
<b>SUPPLIED TIPS</b>	N/A
<b>TIP DIAMETER</b>	N/A
<b>HANDLE MATERIAL</b>	Cork & Duplon

### ABSOLUTE® 15' FLOAT

Designed for all-round river work and distance float fishing, the 15ft Float is the perfect tool when casting performance and ultra fast line pick up are required. Featuring an advanced blend of carbon, the 15ft Float has a lightning fast tip speed that makes it suitable for delicate styles of fishing with light hooklengths and small hooks.

#### TRADE QUANTITY: 1

CODE	DESCRIPTION
CARBA/08	Absolute 15' Float
<b>ASSEMBLED LENGTH</b>	4570mm
<b>TRANSPORT LENGTH</b>	1600mm
<b>PRODUCT WEIGHT</b>	235g
<b>LINE RATING</b>	3lb - 6lb
<b>NO. OF RINGS</b>	18
<b>SUPPLIED TIPS</b>	N/A
<b>TIP DIAMETER</b>	N/A
<b>HANDLE MATERIAL</b>	Cork & Duplon

### ABSOLUTE® 17' FLOAT

No traditional styled flagship range would be complete without a true long rod. The 17ft Float, as with the rest of the Absolute range, has a light and responsive action. Featuring a fine tip action, with stiffness and power in the butt and middle section. The guide quantity and spacing have been carefully selected to maximise performance.

#### TRADE QUANTITY: 1

CODE	DESCRIPTION
CARBA/09	Absolute 17' Float
<b>ASSEMBLED LENGTH</b>	5180mm
<b>TRANSPORT LENGTH</b>	1800mm
<b>PRODUCT WEIGHT</b>	260g
<b>LINE RATING</b>	3lb - 6lb
<b>NO. OF RINGS</b>	20
<b>SUPPLIED TIPS</b>	N/A
<b>TIP DIAMETER</b>	N/A
<b>HANDLE MATERIAL</b>	Cork & Duplon



### ABSOLUTE® 11' 6" SUPER FEEDER

The 11ft 6" Super Feeder is real gem of a rod thanks to its forgiving action. Ideal for targeting skimmers and bream with either open ended or method feeders at venues like Porth reservoir, as well as bomb fishing in winter where the soft through action works perfectly with light hook lengths. Supplied with three balanced tips.

**TRADE QUANTITY: 1**

CODE	DESCRIPTION
<b>CARBA/01</b>	Absolute 11' 6" Super Feeder
<b>ASSEMBLED LENGTH</b>	3500mm
<b>TRANSPORT LENGTH</b>	1060mm
<b>PRODUCT WEIGHT</b>	180g
<b>LINE RATING</b>	3lb - 6lb
<b>CASTING WEIGHT</b>	35g
<b>NO. OF RINGS</b>	10 + quivertip 6
<b>SUPPLIED TIPS</b>	SENT/TIP02 - Medium (Red/Orange) SENT/TIP03 - Heavy (Yellow) SENT/TIP04 - Heavy (Pink)
<b>TIP DIAMETER</b>	2.2mm
<b>HANDLE MATERIAL</b>	Cork & Duplon

### ABSOLUTE® 12' SUPER FEEDER

Having a similar fine action to the 11ft 6" Super Feeder, but with slightly greater casting ability. This exquisite rod can be used for many applications, ranging from traditional feeder fishing for skimmers and bream, as well as winter fishing with fine hooklengths. Supplied with three precise quiver tips that cover all situations.

**TRADE QUANTITY: 1**

CODE	DESCRIPTION
<b>CARBA/03</b>	Absolute 12' Super Feeder
<b>ASSEMBLED LENGTH</b>	3650mm
<b>TRANSPORT LENGTH</b>	1100mm
<b>PRODUCT WEIGHT</b>	195g
<b>LINE RATING</b>	3lb - 6lb
<b>CASTING WEIGHT</b>	60g
<b>NO. OF RINGS</b>	11 + quivertip 6
<b>SUPPLIED TIPS</b>	SENT/TIP02 - Medium (Red/Orange) SENT/TIP03 - Heavy (Yellow) SENT/TIP04 - Heavy (Pink)
<b>TIP DIAMETER</b>	2.2mm
<b>HANDLE MATERIAL</b>	Cork & Duplon

### ABSOLUTE® 12' 6" FEEDER

The Absolute 12ft 6" Feeder offers great versatility. It can handle light hooklengths thanks to the design of the tip section, which makes it an outstanding bream or river chub rod, but also has power in the butt section which really comes into its own when a longer cast is required. Comes supplied with three carefully selected quiver tips.

**TRADE QUANTITY: 1**

CODE	DESCRIPTION
<b>CARBA/02</b>	Absolute 12' 6" Feeder
<b>ASSEMBLED LENGTH</b>	3800mm
<b>TRANSPORT LENGTH</b>	1620mm
<b>PRODUCT WEIGHT</b>	200g
<b>LINE RATING</b>	3lb - 8lb
<b>CASTING WEIGHT</b>	45g
<b>NO. OF RINGS</b>	8 + quivertip 7
<b>SUPPLIED TIPS</b>	CARB/TIP01 - 1oz Glass Tip (Orange) CARB/TIP17 - 1.5oz Glass Tip (Red/Yellow) CARB/TIP018 - 2.5oz Carbon Tip (Yellow)
<b>TIP DIAMETER</b>	3.5mm
<b>HANDLE MATERIAL</b>	Cork & Duplon



### SUPER FEEDER TIPS (Ø 2.2MM)

There are three replacement tips suitable for the Super Feeder rods. These fine carbon tips provide bite registration - the perfect option for match anglers. Also fits Sentient and original Carbonactive rods.

#### TRADE QUANTITY: 1

CODE	DESCRIPTION
SENT/TIP01	Light (White)
SENT/TIP02	Medium (Red/Orange)
SENT/TIP03	Heavy (Yellow)
SENT/TIP04	Heavy (Pink)

### FEEDER TIPS (Ø 3.5MM)

A full range of replacement tips. They provide the perfect option for match anglers. Also fits Sentient and original Carbonactive rods.

#### TRADE QUANTITY: 1

CODE	DESCRIPTION
CARB/TIP10	3/4oz Glass Tip (Pink)
CARB/TIP01	1oz Glass Tip (Orange)
CARB/TIP17	1.5oz Glass Tip (Red/Yellow)
CARB/TIP02	2oz Glass Tip (Yellow)
CARB/TIP18	2.5oz Carbon Tip (Yellow)
CARB/TIP03	3oz Carbon Tip (Green)
CARB/TIP14	4oz Carbon Tip (Ivory)



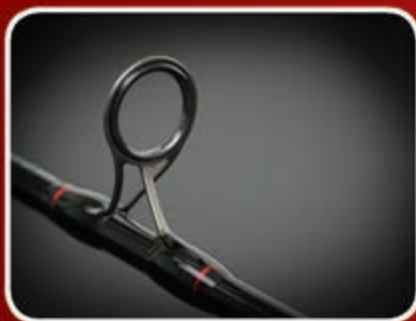

## THE NEXT LEVEL OF MINI RODS

New technological advancements have facilitated increased blank strength without compromising the trademark forgiving, fish playing action which makes them first choice for commercial carp anglers. Featuring fast taper tips and an ergonomically designed soft touch reel seat, the range will cater for everything from short range method feeder fishing to long range pellet waggler fishing.

### MINI PLUS FEEDER TIPS

**TRADE QUANTITY: 1**

CODE	DESCRIPTION
PROD/TIP01	3/4oz Orange
PROD/TIP02	1oz Yellow
PROD/TIP03	1.5oz Orange
PROD/TIP04	2oz Yellow
PROD/TIP05	2.5oz Orange

### MINI PLUS 11'6" METHOD

Purpose designed for medium to long range feeder fishing this rod gives the angler confidence to launch a fully loaded method feeder in excess of 60m without compromising the rods ability to 'play' the fish and fast taper tips ensure bite registration and line pick up is still positive even at distance.

**TRADE QUANTITY: 1**

CODE	DESCRIPTION
PROD/07	Mini Plus 11'6" Method
<b>ASSEMBLED LENGTH</b>	3500mm
<b>TRANSPORT LENGTH</b>	1500mm
<b>PRODUCT WEIGHT</b>	210g
<b>LINE RATING</b>	3-8lb
<b>CASTING WEIGHT</b>	80g
<b>NO. OF RINGS</b>	8+ quivertip 7
<b>SUPPLIED TIPS</b>	PROD/TIP04 - 2oz Yellow PROD/TIP05 - 2.5oz Orange
<b>TIP DIAMETER</b>	3.5mm
<b>HANDLE MATERIAL</b>	Cork & Duplon

# mini PLUS+



## MINI PLUS 8'6" FEEDER

Designed with snake lakes in mind, this short rod is perfect for accurately casting small method or pellet feeders tight to islands, also ideal for short range open-water fishing and casts up to 30m. With its soft action and fast-taper tips it is the perfect F1 rod with strength in reserve to cope with bonus carp.

### TRADE QUANTITY: 1

CODE	DESCRIPTION
PROD/04	Mini Plus 8'6" Feeder
<b>ASSEMBLED LENGTH</b>	2590mm
<b>TRANSPORT LENGTH</b>	1340mm
<b>PRODUCT WEIGHT</b>	160g
<b>LINE RATING</b>	3-8lb
<b>CASTING WEIGHT</b>	30g
<b>NO. OF RINGS</b>	6+ quivertip 7
<b>SUPPLIED TIPS</b>	PROD/TIP01 - 3/4oz Orange PROD/TIP02 - 1oz Yellow
<b>TIP DIAMETER</b>	3.5mm
<b>HANDLE MATERIAL</b>	Cork & Duplon

## MINI PLUS 10' FEEDER

This is the next generation of the '10ft Mini' which is synonymous with commercial carp fishing. The blank features a progressive yet forgiving action which is strong enough to cope hard fighting carp yet balanced enough to use for skimmers with fine terminal tackle. The perfect all round feeder rod for the commercial angler.

### TRADE QUANTITY: 1

CODE	DESCRIPTION
PROD/05	Mini Plus 10' Feeder
<b>ASSEMBLED LENGTH</b>	3000mm
<b>TRANSPORT LENGTH</b>	1550mm
<b>PRODUCT WEIGHT</b>	190g
<b>LINE RATING</b>	3-8lb
<b>CASTING WEIGHT</b>	45g
<b>NO. OF RINGS</b>	6+ quivertip 7
<b>SUPPLIED TIPS</b>	PROD/TIP01 - 3/4oz Orange PROD/TIP02 - 1oz Yellow
<b>TIP DIAMETER</b>	3.5mm
<b>HANDLE MATERIAL</b>	Cork & Duplon

## MINI PLUS 10'6" FEEDER

A natural progression to satisfy the demand for a rod with all the qualities of the '10ft' but with increased length to cope with longer casts and larger method or pellet feeders. With a little more backbone to assist 'punching-out' a feeder it retains the fast-taper, fish playing action which helps to eliminate hook pulls.

### TRADE QUANTITY: 1

CODE	DESCRIPTION
PROD/06	Mini Plus 10'6" Feeder
<b>ASSEMBLED LENGTH</b>	3200mm
<b>TRANSPORT LENGTH</b>	1340mm
<b>PRODUCT WEIGHT</b>	200g
<b>LINE RATING</b>	3-8lb
<b>CASTING WEIGHT</b>	60g
<b>NO. OF RINGS</b>	8+ quivertip 7
<b>SUPPLIED TIPS</b>	PROD/TIP03 - 1.5oz Orange PROD/TIP04 - 2oz Yellow
<b>TIP DIAMETER</b>	3.5mm
<b>HANDLE MATERIAL</b>	Cork & Duplon



*new*

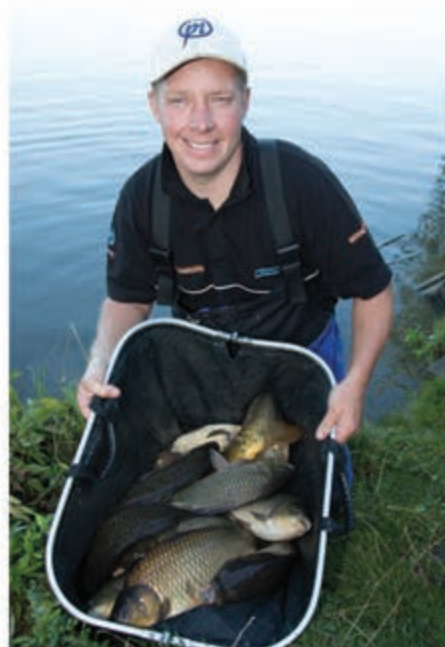

### MINI PLUS 11' FLOAT

The 11ft version is the optimum length for all commercial float fishing and will cover everything from standard waggler fishing to shallow pellet waggler. A true through action rod that absorbs every lunge when playing fish but retains a crisp action for precision casting that also aids responsiveness when striking.

**TRADE QUANTITY: 1**

CODE	DESCRIPTION
PROD/08	Mini Plus 11' Float
<b>ASSEMBLED LENGTH</b>	3350mm
<b>TRANSPORT LENGTH</b>	1720mm
<b>PRODUCT WEIGHT</b>	185g
<b>LINE RATING</b>	3lb-8lb
<b>NO. OF RINGS</b>	12
<b>SUPPLIED TIPS</b>	N/A
<b>TIP DIAMETER</b>	N/A
<b>HANDLE MATERIAL</b>	Cork & Duplon





# mini PLUS+

NS CARBON ACTIVE mini PLUS+ 11' FLOAT

ATIONS CARBON ACTIVE mini PLUS+ 11'6" POWER FLOAT

VATIONS CARBON ACTIVE mini PLUS+ 12' PELLET WAGGLER

CARBON ACTIVE



## MINI PLUS 11'6" POWER FLOAT

The powerful blank is ideal for big weight building with pellet waggler tactics and the additional length is ideal for longer casts when fishing large 'splasher' type wagglers at distance. The progressive action will cope with everything from F1's to specimen sized match carp on larger commercials.

### TRADE QUANTITY: 1

CODE	DESCRIPTION
PROD/09	Mini Plus 11'6" Power Float
<b>ASSEMBLED LENGTH</b>	3500mm
<b>TRANSPORT LENGTH</b>	1820mm
<b>PRODUCT WEIGHT</b>	195g
<b>LINE RATING</b>	4lb-8lb
<b>NO. OF RINGS</b>	13
<b>SUPPLIED TIPS</b>	N/A
<b>TIP DIAMETER</b>	N/A
<b>HANDLE MATERIAL</b>	Cork & Duplon

## MINI PLUS 12' PELLET WAGGLER

With a through action that absorbs every lunge when playing big fish but is forgiving enough to avoid hook pulls when F1 fishing. The powerful blank retains a crisp action for casting accuracy that also aids responsiveness when striking. Ideal for big weight building with conventional pellet waggler or long distance float fishing tactics.

### TRADE QUANTITY: 1

CODE	DESCRIPTION
PROD/10	Mini Plus 12' Pellet Wagglor
<b>ASSEMBLED LENGTH</b>	3650mm
<b>TRANSPORT LENGTH</b>	1880mm
<b>PRODUCT WEIGHT</b>	210g
<b>LINE RATING</b>	4lb-10lb
<b>NO. OF RINGS</b>	14
<b>SUPPLIED TIPS</b>	N/A
<b>TIP DIAMETER</b>	N/A
<b>HANDLE MATERIAL</b>	Cork & Duplon





### CARBONACTIVE CLASSIC 11FT FEEDER

The shortest rod in the range comes in to its own for short to medium range feeder work and is suitable for use with bomb, method or conventional feeders. Fine fast taper tips will indicate even the shyest of bites and the progressive blank will cope with everything from small skimmers to large carp.

#### TRADE QUANTITY: 1

CODE	DESCRIPTION
PROD/01	11ft Feeder
<b>ASSEMBLED LENGTH</b>	3350mm
<b>TRANSPORT LENGTH</b>	1720mm
<b>PRODUCT WEIGHT</b>	200g
<b>LINE RATING</b>	3lb - 8lb
<b>CASTING WEIGHT</b>	45g
<b>NO. OF RINGS</b>	7 + quivertip 7
<b>SUPPLIED TIPS</b>	PROD/TIP01 - 3/4oz Orange PROD/TIP02 - 1oz Yellow
<b>TIP DIAMETER</b>	3.5mm
<b>HANDLE MATERIAL</b>	Cork & Duplon

### CARBONACTIVE CLASSIC 12FT FEEDER

The 12ft model is a classic medium feeder rod, equally suited to traditional style bream fishing on large reservoirs as it is to punching out method feeders on commercials. Forgiving enough for use with fine terminal tackle and braided main line but strong enough to tame the hard fighting match carp on conventional mono.

#### TRADE QUANTITY: 1

CODE	DESCRIPTION
PROD/02	12ft Feeder
<b>ASSEMBLED LENGTH</b>	3650mm
<b>TRANSPORT LENGTH</b>	1600mm
<b>PRODUCT WEIGHT</b>	220g
<b>LINE RATING</b>	4lb - 8lb
<b>CASTING WEIGHT</b>	60g
<b>NO. OF RINGS</b>	8 + quivertip 7
<b>SUPPLIED TIPS</b>	PROD/TIP01 - 3/4oz Orange PROD/TIP02 - 1oz Yellow
<b>TIP DIAMETER</b>	3.5mm
<b>HANDLE MATERIAL</b>	Cork & Duplon

### CARBONACTIVE CLASSIC 11-13FT FEEDER

A classic configuration and seriously versatile feeder rod. At 11ft it is the perfect short range rod for all species and venues but with the addition of the 2ft extension it is transformed into a robust 13ft rod capable of distance casting with method feeders or heavy feeder fishing on fast flowing rivers.

#### TRADE QUANTITY: 1

CODE	DESCRIPTION
PROD/03	11-13ft Feeder
<b>ASSEMBLED LENGTH</b>	3350mm - 3950mm
<b>TRANSPORT LENGTH</b>	1360mm
<b>PRODUCT WEIGHT</b>	250g
<b>LINE RATING</b>	4lb - 8lb
<b>CASTING WEIGHT</b>	45g-80g
<b>NO. OF RINGS</b>	8 + quivertip 7
<b>SUPPLIED TIPS</b>	PROD/TIP01 - 3/4oz Orange PROD/TIP02 - 1oz Yellow PROD/TIP04 - 2oz Yellow
<b>TIP DIAMETER</b>	3.5mm
<b>HANDLE MATERIAL</b>	Cork & Duplon

### CARBONACTIVE CLASSIC FEEDER TIPS

#### TRADE QUANTITY: 1

CODE	DESCRIPTION
PROD/TIP01	3/4oz Orange
PROD/TIP02	1oz Yellow
PROD/TIP03	1.5oz Orange
PROD/TIP04	2oz Yellow
PROD/TIP05	2.5oz Orange

# Classic SERIES

CARBONTECHNOLOGY by PRECISIONENGINEERS

CARBONACTIVE

FEATURING FAST TAPER TIPS, ERGONOMICALLY DESIGNED HANDLES WITH CONCEALED LOCKABLE REEL SEATS AND HIGH GLOSS BLANKS, THE RODS ARE 'CLASSIC' IN EVERY SENSE OF THE WORD

TRADE CATALOGUE 2016 RODS : CARBONACTIVE CLASSIC





### 9' SUPER LIGHT FEEDER

Purpose designed for use with small feeders and bombs, this is the perfect rod for short range feeder fishing up to 30m. Primarily designed as a silver fish rod, it also lends itself to light winter fishing on commercials for F1's. Super slim and responsive for use with light lines and small hooks.

**TRADE QUANTITY: 1**

CODE	DESCRIPTION
CPRS/01	9' Super Light Feeder
<b>ASSEMBLED LENGTH</b>	2750mm
<b>TRANSPORT LENGTH</b>	1180mm
<b>PRODUCT WEIGHT</b>	155g
<b>LINE RATING</b>	3lb - 6lb
<b>CASTING WEIGHT</b>	30g
<b>NO. OF RINGS</b>	7 + quivertip 6
<b>SUPPLIED TIPS</b>	CRTIP/01 - Light 2.35mm CRTIP/02 - Medium 2.35mm
<b>TIP DIAMETER</b>	2.35mm
<b>HANDLE MATERIAL</b>	Cork & Duplon

### 10' LIGHT FEEDER

At 10ft this rod is suitable for slightly longer casts up to around 40m and has more power in reserve for bonus fish. Suitable for all silverfish applications as well as winter fishing on commercials, the blank features a progressive tip action that is forgiving enough to cope with fine terminal tackle.

**TRADE QUANTITY: 1**

CODE	DESCRIPTION
CPRS/02	10' Light Feeder
<b>ASSEMBLED LENGTH</b>	3000mm
<b>TRANSPORT LENGTH</b>	1320mm
<b>PRODUCT WEIGHT</b>	170g
<b>LINE RATING</b>	3lb - 6lb
<b>CASTING WEIGHT</b>	45g
<b>NO. OF RINGS</b>	7 + quivertip 6
<b>SUPPLIED TIPS</b>	CRTIP/01 - Light 2.35mm CRTIP/02 - Medium 2.35mm
<b>TIP DIAMETER</b>	2.35mm
<b>HANDLE MATERIAL</b>	Cork & Duplon

### 11'4" LIGHT-MEDIUM FEEDER

The 11' 4" Light-Medium model is the perfect bream rod and has a deceptively strong yet soft action capable of despatching fully loaded groundbait or method feeders up to 50m. Suitable for lakes and rivers alike and has enough strength in reserve to cope with big bream and carp.

**TRADE QUANTITY: 1**

CODE	DESCRIPTION
CPRS/03	11'4" Light-Medium Feeder
<b>ASSEMBLED LENGTH</b>	3450mm
<b>TRANSPORT LENGTH</b>	1520mm
<b>PRODUCT WEIGHT</b>	220g
<b>LINE RATING</b>	4lb - 8lb
<b>CASTING WEIGHT</b>	50g
<b>NO. OF RINGS</b>	8 + quivertip 6
<b>SUPPLIED TIPS</b>	CRTIP/01 - Light 2.35mm CRTIP/02 - Medium 2.35mm
<b>TIP DIAMETER</b>	2.35mm
<b>HANDLE MATERIAL</b>	Cork & Duplon

# COMPETITION **PRO**



## TO MEET THE DEMANDING REQUIREMENTS OF MODERN UK AND EUROPEAN ANGLERS

FEATURING DESIGNATED FEEDER GUIDES, IMPROVED QUIVER TIP CONFIGURATION AND A CLASSY MATT-CARBON FINISH THE BLANKS OFFER A CRISP ACTION FOR IMPROVED CASTING WHILST RETAINING FORGIVING, FISH PLAYING PERFORMANCE TO ELIMINATE HOOK PULLS. THIS PROVIDES THE DISCERNING ANGLER WITH A MORE TRADITIONAL ACTION WHICH IS PERFECT FOR ALL NATURAL STILL-WATER AND RIVER FISHING BUT EQUALLY AT HOME FEEDER FISHING ON COMMERCIALS.



### 12' MEDIUM FEEDER

Purpose designed for medium range feeder fishing and casting up to around 60m the 12' Competition Pro Feeder also doubles as a great all round feeder rod for rivers and commercials. The perfect balance of performance, strength and finesse makes this rod the ideal choice for all species.

**TRADE QUANTITY: 1**

CODE	DESCRIPTION
<b>CPRS/04</b>	12' Medium Feeder
<b>ASSEMBLED LENGTH</b>	3650mm
<b>TRANSPORT LENGTH</b>	1260mm
<b>PRODUCT WEIGHT</b>	240g
<b>LINE RATING</b>	4lb - 8lb
<b>CASTING WEIGHT</b>	80g
<b>NO. OF RINGS</b>	8 + quivertip 6
<b>SUPPLIED TIPS</b>	CRTIP/03 - Ultra Light 3.5mm CRTIP/04 - Light 3.5mm
<b>TIP DIAMETER</b>	3.5mm
<b>HANDLE MATERIAL</b>	Cork & Duplon

### 12'6" MEDIUM-HEAVY FEEDER

For medium to long range still water feeder fishing as well as heavy feeder fishing on rivers this rod has the ability to punch big feeders a long way whilst still maintaining casting accuracy. It also has plenty of backbone to tame hard fighting big fish such as carp and barbel.

**TRADE QUANTITY: 1**

CODE	DESCRIPTION
<b>CPRS/05</b>	12'6" Medium-Heavy Feeder
<b>ASSEMBLED LENGTH</b>	3800mm
<b>TRANSPORT LENGTH</b>	1300mm
<b>PRODUCT WEIGHT</b>	270g
<b>LINE RATING</b>	4lb - 8lb
<b>CASTING WEIGHT</b>	100g
<b>NO. OF RINGS</b>	8 + quivertip 6
<b>SUPPLIED TIPS</b>	CRTIP/04 - Light 3.5mm CRTIP/05 - Medium 3.5mm
<b>TIP DIAMETER</b>	3.5mm
<b>HANDLE MATERIAL</b>	Cork & Duplon



# COMPETITION PRO



## 13' HEAVY FEEDER

The powerful blank of the 13ft Heavy Feeder model is ideally suited to big river fishing where it is imperative to keep as much line as possible out of the flow when using large, heavy feeders. Can also double as a big fish rod for specimen sized match carp on larger commercials.

### TRADE QUANTITY: 1

CODE	DESCRIPTION
CPRS/06	13' Heavy Feeder
ASSEMBLED LENGTH	3950mm
TRANSPORT LENGTH	1380mm
PRODUCT WEIGHT	280g
LINE RATING	6lb - 10lb
CASTING WEIGHT	120g
NO. OF RINGS	8 + quivertip 6
SUPPLIED TIPS	CRTIP/05 - Medium 3.5mm CRTIP/06 - Heavy 3.5mm
TIP DIAMETER	3.5mm
HANDLE MATERIAL	Cork & Duplon

## COMPETITION PRO FEEDER TIPS

### TRADE QUANTITY: 1

CODE	DESCRIPTION
CRTIP/01	Light - 2.35mm
CRTIP/02	Medium - 2.35mm
CRTIP/03	Ultra Light - 3.5mm
CRTIP/04	Light - 3.5mm
CRTIP/05	Medium - 3.5mm
CRTIP/06	Heavy - 3.5mm



# DUTCH MASTER®

**A UNIQUE RANGE OF DISTANCE FEEDER RODS  
WE BELIEVE ARE SECOND TO NONE IN EUROPE**  
DESIGNED PRIMARILY FOR THE DUTCH MARKET, WITH INPUT FROM CONSULTANT  
ARNOUT VAN DE STADT, ONE OF THE BEST LONG RANGE FEEDER ANGLERS IN EUROPE



## DUTCH MASTER RIVER TIPS

Allows 13' 8" 100g and 14' 2" 160g Dutch Master rods to carry hollow tips, which gives all of the benefits of the River Series on original rods.

### TRADE QUANTITY: 1

CODE	DESCRIPTION
CARBDM/HTK138	River 13' 8" Hollow Top Kit
CARBDM/HTK142	River 14' 2" Hollow Top Kit

## DUTCH MASTER FEEDER TIPS

### TRADE QUANTITY: 1

CODE	DESCRIPTION
CARBDM/TIP01	12' 8"/13' 8" Medium Carbon (Orange)
CARBDM/TIP02	12' 8"/13' 8" Heavy Carbon (Yellow)
CARBDM/TIP03	12' 8"/13' 8" Extra Heavy Carbon (Red)
CARBDM/TIP04	13' 8"/14' 2" Medium Carbon (Orange)
CARBDM/TIP05	13' 8"/14' 2" Heavy Carbon (Yellow)
CARBDM/TIP06	13' 8"/14' 2" Extra Heavy Carbon (Green)
CARBDM/TIP07	13' 8"/14' 2" Light Carbon (Red)

## DUTCH MASTER 12' 8" FEEDER 60G

Designed for continental style feeder fishing. Capable of easily casting up to 60 metres, whilst retaining a proper fish-playing action, enabling fish of all sizes to be retrieved from distance with the minimum of fuss. Comes with two push-in tips, medium and heavy, to cope with different levels of tow.

### TRADE QUANTITY: 1

CODE	DESCRIPTION
CARBDM/01	Dutch Master 12' 8" 60g
ASSEMBLED LENGTH	3800mm
TRANSPORT LENGTH	1130mm
PRODUCT WEIGHT	220g
LINE RATING	3lb - 8lb
CASTING WEIGHT	80g
NO. OF RINGS	8+ quivertip 6
SUPPLIED TIPS	CARBDM/TIP01 - Medium Carbon (Orange) CARBDM/TIP02 - Heavy Carbon (Yellow)
TIP DIAMETER	2.8mm
HANDLE MATERIAL	Cork & Duplon

## DUTCH MASTER 13' 2" FEEDER 80G

The 13' 2" Dutch Master Feeder, combines a powerful blank, that gives you the capability to cast a fully loaded feeder up to 70 metres, along with a superb fish-playing action. Comes with two push-in tips, medium and heavy, to cope with different levels of tow.

### TRADE QUANTITY: 1

CODE	DESCRIPTION
CARBDM/10	Dutch Master 13' 2" 80g
ASSEMBLED LENGTH	4010mm
TRANSPORT LENGTH	1240mm
PRODUCT WEIGHT	280g
LINE RATING	4lb - 8lb
CASTING WEIGHT	80g
NO. OF RINGS	9+ quivertip 6
SUPPLIED TIPS	CARBDM/TIP02 - Heavy Carbon (Yellow) CARBDM/TIP03 - Extra Heavy Carbon (Red)
TIP DIAMETER	2.8mm
HANDLE MATERIAL	Cork & Duplon



CARBONACTIVE DUTCH MASTER 14' 2" (432cm) FEEDER 130g

AS USED BY THE PRESTON INNOVATIONS WORLD FEEDER TEAM, TO WIN CONSECUTIVE GOLD MEDALS 2014-2015



### DUTCH MASTER 13' 8" FEEDER 100G

The extra length of the 13' 8" Dutch Master Feeder, combined with a more powerful blank, gives you the capability to cast a fully loaded feeder up to 80 metres without compromising the fish-playing action.

#### TRADE QUANTITY: 1

CODE	DESCRIPTION
CARBDM/06	Dutch Master 13'8" 100g
ASSEMBLED LENGTH	4160mm
TRANSPORT LENGTH	1240mm
PRODUCT WEIGHT	280g
LINE RATING	4lb - 8lb
CASTING WEIGHT	100g
NO. OF RINGS	9 + quivertip 6
SUPPLIED TIPS	CARBDM/TIP04 - Medium Carbon (Orange) CARBDM/TIP07 - Light Carbon (Red)
TIP DIAMETER	3.5mm
HANDLE MATERIAL	Cork & Duplon

### DUTCH MASTER 14' 2" FEEDER 130G

The 14' 2" 130g Feeder can launch feeders in excess of 100 metres and can be used with large feeders on both stillwaters and rivers. Oversized guides throughout and a slim blank profile enhance casting performance.

#### TRADE QUANTITY: 1

CODE	DESCRIPTION
CARBDM/04	Dutch Master 14'2" 130g
ASSEMBLED LENGTH	4320mm
TRANSPORT LENGTH	1300mm
PRODUCT WEIGHT	310g
LINE RATING	5lb - 10lb
CASTING WEIGHT	130g
NO. OF RINGS	9 + quivertip 6
SUPPLIED TIPS	CARBDM/TIP04 - Medium Carbon (Orange) CARBDM/TIP06 - Extra Heavy Carbon (Green)
TIP DIAMETER	3.5mm
HANDLE MATERIAL	Cork & Duplon

### DUTCH MASTER 14' 2" FEEDER 160G

With all the same features as the standard 14' 2", the Dutch Master 14' 2" 160g has a more powerful blank to make casting and fishing accurately at over 100 metres a reality for the competent angler.

#### TRADE QUANTITY: 1

CODE	DESCRIPTION
CARBDM/07	Dutch Master 14'2" 160g
ASSEMBLED LENGTH	4320mm
TRANSPORT LENGTH	1300mm
PRODUCT WEIGHT	310g
LINE RATING	5lb - 10lb
CASTING WEIGHT	160g
NO. OF RINGS	9 + quivertip 6
SUPPLIED TIPS	CARBDM/TIP05 - Heavy Carbon (Yellow) CARBDM/TIP06 - Extra Heavy Carbon (Green)
TIP DIAMETER	2.2mm
HANDLE MATERIAL	Cork & Duplon



# DUTCH MASTER®

## METHOD FEEDER 11' 8"

Developed specifically for the increasing popularity of Method Feeder fishing throughout Holland and Europe. The 11ft 8 has a precise through action that offers considerable casting ability combined with fine fish playing action. Featuring a shorter handle than the standard Dutch Master range that is more suited to this style of fishing. Supplied with three precise quiver tips.

### TRADE QUANTITY: 1

CODE	DESCRIPTION
CARBDM/08	Method Feeder 11' 8"
ASSEMBLED LENGTH	3350mm
TRANSPORT LENGTH	1530mm
PRODUCT WEIGHT	200g
LINE RATING	3lb - 6lb
CASTING WEIGHT	50g
NO. OF RINGS	8 + quivertip 7
SUPPLIED TIPS	CARB/TIP01 - 1oz Glass Tip (Orange) CARB/TIP17 - 1.5oz Glass Tip (Red/Yellow) CARB/TIP18 - 2.5oz Carbon Tip (Yellow)
TIP DIAMETER	3.5mm
HANDLE MATERIAL	Cork & Duplon

## METHOD FEEDER 12' 8"

With its increased length and more powerful blank, the 12ft 8" Method Feeder offers greater casting ability. A proper fish playing action has been retained, enabling fish of all sizes to be retrieved with minimum fuss. Again featuring a shorter handle than the standard Dutch Master range that is more suited to this style of fishing. Supplied with three precise quiver tips.

### TRADE QUANTITY: 1

CODE	DESCRIPTION
CARBDM/09	Method Feeder 12' 8"
ASSEMBLED LENGTH	3800mm
TRANSPORT LENGTH	1680mm
PRODUCT WEIGHT	220g
LINE RATING	3lb - 8lb
CASTING WEIGHT	80g
NO. OF RINGS	8 + quivertip 7
SUPPLIED TIPS	CARB/TIP01 - 1oz Glass Tip (Orange) CARB/TIP17 - 1.5oz Glass Tip (Red/Yellow) CARB/TIP18 - 2.5oz Carbon Tip (Yellow)
TIP DIAMETER	3.5mm
HANDLE MATERIAL	Cork & Duplon

## DUTCH MASTER METHOD FEEDER TIPS

### TRADE QUANTITY: 1

CODE	DESCRIPTION
CARB/TIP01	1oz Glass Tip (Orange)
CARB/TIP17	1.5oz Glass Tip (Red/Yellow)
CARB/TIP18	2.5oz Carbon Tip (Yellow)

## DUTCH MASTER SUPER FEEDER TIPS (Ø 2.2MM)

### TRADE QUANTITY: 1

CODE	DESCRIPTION
SENT/TIP01	Light (White)
SENT/TIP02	Medium (Red/Orange)
SENT/TIP03	Heavy (Yellow)



## DUTCH MASTER 10' 8" (320cm) FEEDER



## DUTCH MASTER 10' 8" FEEDER 30G

A short rod capable of detecting the shyest bites from small skimmers and roach its delicate tips and soft action help reduce hook pulls from these soft mouthed species whilst the blank has the required power to cast up to around 40 metres comes supplied with 3 carbon tips.

## TRADE QUANTITY: 1

CODE	DESCRIPTION
CARBDM/11	Dutch Master 10'8" 30g
ASSEMBLED LENGTH	3250mm
TRANSPORT LENGTH	1380mm
PRODUCT WEIGHT	175g
LINE RATING	2.5lb - 5lb
CASTING WEIGHT	30g
NO. OF RINGS	8 + quivertip 7
SUPPLIED TIPS	SENT/TIP01 - Light (White) SENT/TIP02 - Medium (Red/Orange) SENT/TIP03 - Heavy (Yellow)
TIP DIAMETER	2.2mm
HANDLE MATERIAL	Cork & Duplon

## DUTCH MASTER 11' 8" FEEDER 40G

The Dutch Master 11' 8" comes supplied with two sensitive carbon tips and is perfect for casting up to 50 metres when catching bream and skimmers. With its softer tip action it is the ideal rod for when you have to scale down, yet still need controlled power for casting and fish-playing.

## TRADE QUANTITY: 1

CODE	DESCRIPTION
CARBDM/05	Dutch Master 11'8" 40g
ASSEMBLED LENGTH	3350mm
TRANSPORT LENGTH	1550mm
PRODUCT WEIGHT	190g
LINE RATING	3lb - 6lb
CASTING WEIGHT	40g
NO. OF RINGS	8 + quivertip 7
SUPPLIED TIPS	SENT/TIP01 - Light (White) SENT/TIP02 - Medium (Red/Orange) SENT/TIP03 - Heavy (Yellow)
TIP DIAMETER	2.2mm
HANDLE MATERIAL	Cork & Duplon

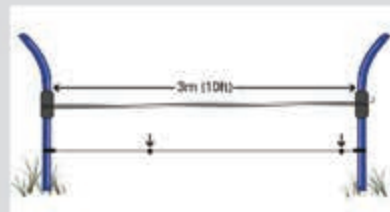

## MEASURING STICKS

Complete with a 3m (10ft) cord for setting out accurately, there are 2 colour coded toggle stops to enable you to mark different distances with the same set of sticks.

To use, stick them in the ground at the set distance and wrap the required number of wraps around the sticks, if the distance you need to mark is less than a full wrap use the coloured markers to mark up to two ranges.

## TRADE QUANTITY: 2

CODE	DESCRIPTION
PIMS	Measuring Sticks



**PROTECTED INNOVATION**

CARBONACTIVE

DUTCH MASTER 11' 8" (354cm) METHOD FEEDER





The **PC-R Competition** range has been developed to provide precision engineering and enhanced performance, combined with the feeling of power and durability.

The push button, quick release aluminium spool delivers the top quality front drag system and features an over-sized line clip for supreme confidence on the cast. Operating on 9 stainless steel ball bearing, these stunning reels are incredibly smooth, deliver superb line lay, and have all the winding power demanded by the modern match angler.

• **Parallel Line Lay Oscillation System**

The line lay system prevents line bedding in on the spool

• **Over-Sized Metal Line Clip**

Features an over-sized line clip, set lower on the spool to provide supreme confidence on the cast, complete with a soft plastic insert to protect your line

• **Lightweight Aluminium Body with Sealed Construction**

Protects all of the internal mechanics, maximising the life of the reel

• **Quick Release Push Button Spool System**

Aluminium, double anodized, large arbor spool featuring a precise front drag system and quick release mechanism

**Other Features:**

- Lightweight balanced rotor
- Sealed one way clutch anti-reverse system
- Sealed drag system
- 9+1 Stainless steel ball bearings
- Stainless steel hollow bail wire
- Oversized bail arm roller
- Machined gunsmoke aluminium handle and handle screw
- Soft touch handle knob
- Left and right hand retrieve
- Spare spool



**READY ROD SPOOL SAFE**

Protects spools when in transit or storage.

**TRADE QUANTITY: 6**

CODE	DESCRIPTION
PRSS	Ready Rod Spool Safe

## PC-R COMPETITION 3000

SUPPLIED WITH A  
SPARE  
SPOOL



## PC-R COMPETITION 4000

SUPPLIED WITH A  
SPARE  
SPOOL



### PC-R 3000

GEAR RATIO 5.1:1

WEIGHT 262g

LINE PER TURN 75cm

LINE CAPACITY 0.20mm/150m

MAX DRAG FORCE 12 kg

SPOOL MATERIAL Aluminium

**TRADE QUANTITY: 1**

CODE	DESCRIPTION
PCR/3000	PC-R 3000
PCR/3000SPOOL	Spare Spool

### PC-R 4000

GEAR RATIO 4.9:1

WEIGHT 361g

LINE PER TURN 78cm

LINE CAPACITY 0.26mm/150m

MAX DRAG FORCE 15 kg

SPOOL MATERIAL Aluminium

**TRADE QUANTITY: 1**

CODE	DESCRIPTION
PCR/4000	PC-R 4000
PCR/4000SPOOL	Spare Spool

### PC-R 5000

GEAR RATIO 4.9:1

WEIGHT 420g

LINE PER TURN 85cm

LINE CAPACITY 0.28mm/150m

MAX DRAG FORCE 15 kg

SPOOL MATERIAL Aluminium

**TRADE QUANTITY: 1**

CODE	DESCRIPTION
PCR/5000	PC-R 5000
PCR/5000SPOOL	Spare Spool

### PC-R 6000

GEAR RATIO 4.9:1

WEIGHT 473g

LINE PER TURN 100cm

LINE CAPACITY 0.28mm/300m

MAX DRAG FORCE 16 kg

SPOOL MATERIAL Aluminium

**TRADE QUANTITY: 1**

CODE	DESCRIPTION
PCR/6000	PC-R 6000
PCR/6000SPOOL	Spare Spool

## PC-R COMPETITION 5000

SUPPLIED WITH A  
SPARE  
SPOOL



## PC-R COMPETITION 6000

SUPPLIED WITH A  
SPARE  
SPOOL



Following the success of our original PXR and PXR Power reels we have launched the **PXR PRO**, a comprehensive new range of reels featuring all black aluminium and graphite construction with striking red graphics and many of the features associated with reels twice as expensive.

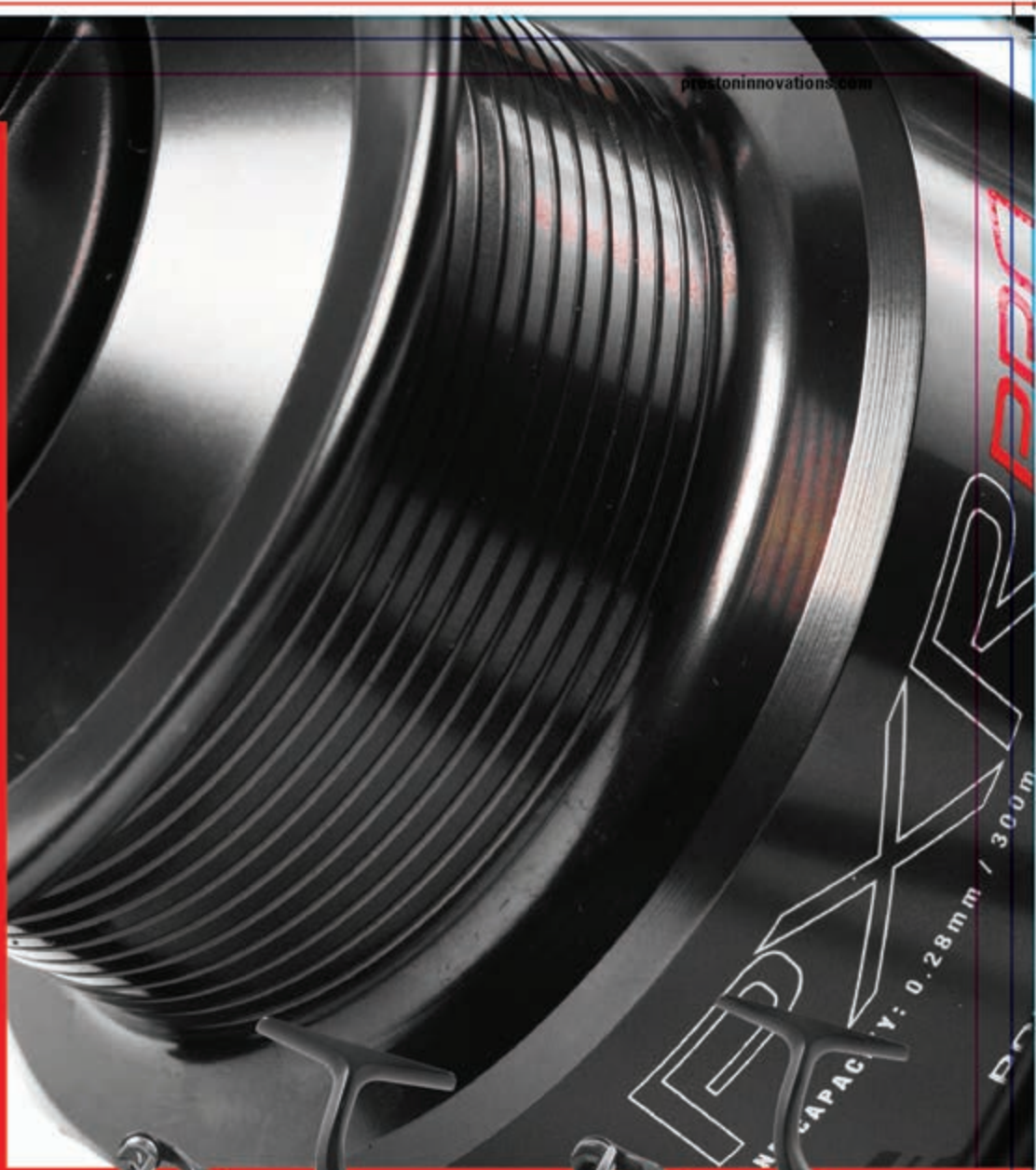

- Lightweight aluminium body with sealed construction
- Quick release anodised aluminium push button spool
- 6 stainless steel ball bearings
- Stainless steel hollow bail arm
- Machined aluminium handle
- Soft touch handle knob
- Precision front drag
- Water sealed one way anti reverse system
- Graphite rotor
- Hard chrome plated line roller
- Spare anodised aluminium spool



**PXR PRO 3000**

GEAR RATIO: 5.1:1  
 LINE CAPACITY: 0.20mm/150m  
 LINE PER TURN: 75cm  
 WEIGHT: 252g  
 SPOOL MATERIAL: Aluminium

**TRADE QUANTITY: 1**

CODE	DESCRIPTION
PXRPRO/3000	PXR Pro 3000
PXRPRO/3000SPOOL	PXR Pro 3000 Spare Spool

**PXR PRO 4000**

GEAR RATIO: 4.9:1  
 LINE CAPACITY: 0.26mm/150m  
 LINE PER TURN: 78cm  
 WEIGHT: 341g  
 SPOOL MATERIAL: Aluminium

**TRADE QUANTITY: 1**

CODE	DESCRIPTION
PXRPRO/4000	PXR Pro 4000
PXRPRO/4000SPOOL	PXR Pro 4000 Spare Spool



**READY ROD SPOOL SAFE**

Protects spools when in transit or storage.

**TRADE QUANTITY: 6**

CODE	DESCRIPTION
PRRSS	Ready Rod Spool Safe

**PXR PRO 5000**

**PXR PRO 5000**

GEAR RATIO: 4.9:1  
 LINE CAPACITY: 0.28mm/150m  
 LINE PER TURN: 78cm  
 WEIGHT: 390g  
 SPOOL MATERIAL: Aluminium

**TRADE QUANTITY: 1**

CODE	DESCRIPTION
PXRPRO/5000	PXR Pro 5000
PXRPRO/5000SPOOL	PXR Pro 5000 Spare Spool



**PXR PRO 6000**

**PXR PRO 6000**

GEAR RATIO: 4.9:1  
 LINE CAPACITY: 0.28mm/300m  
 LINE PER TURN: 78cm  
 WEIGHT: 427g  
 SPOOL MATERIAL: Aluminium

**TRADE QUANTITY: 1**

CODE	DESCRIPTION
PXRPRO/6000	PXR Pro 6000 Reel
PXRPRO/6000SPOOL	PXR Pro 6000 Spare Spool



# ABSOLUTE BLACK EDITION

## QUICK LOCK FOOTPLATE

Easily removable and lockable in any position, with convenient triple-start handwheels.

## THREADED END CAP INSERT

Two of the 30mm round profile legs are fitted with threaded inserts for attaching pole socks, butt rests and other accessories.



## ERGONOMIC, ANTI-SNAG HANDWHEELS

The oversized handwheels make it quick and easy to set your seatbox up when you arrive at your peg.

## POLE RETAINING STRAP

Carbon-friendly soft-touch strap holds your pole securely without damaging your butt section.

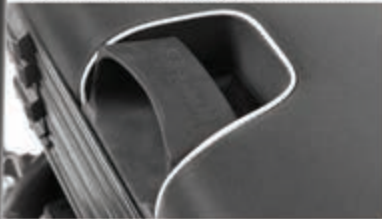

## CAPTIVE INTERNAL LEGS

Telescopic D-shaped profile inner leg for ultimate stability. Captive design to prevent loss during transit.

## UNDER-SEAT STORAGE

We've utilised the 'dead space' under the seat by including three hooklength retaining boxes. Also comes complete with two fully loaded winder trays.



COMPLETE WITH 2 SHORT  
**OFFBOX**<sup>PRO</sup>  
BNSA 2000  
KEEPNET ARMS





MAXIMUM HEIGHT (TOP OF LEGS)	535mm
MAXIMUM WIDTH	720mm
MAXIMUM DEPTH (FOOTPLATE CLOSED)	560mm
MAXIMUM DEPTH (FOOTPLATE OPEN)	850mm

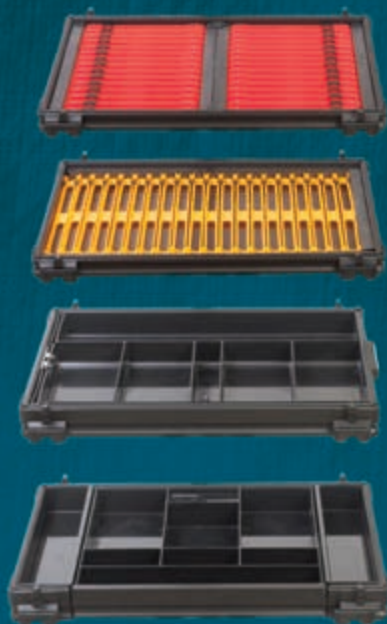

## ABSOLUTE STATION BLACK EDITION

This new premium seatbox takes over from the previous Absolute Station and brings with it all of the features that have made it the must have seatbox for many anglers.

Its sturdy construction and modular configuration have ensured that it is not only practical and durable but adaptable for all angling situations.

Maintaining the robust 30mm leg configuration and ergonomic handwheel design, as well as the solid covered footplate which is now lockable in any position and utilises handy 'triple start' handwheels for ease of assembly; the box now boasts a redesigned carbon-friendly pole retaining strap, new captive internal leg design, improved detachable shoulder strap as well as threaded inserts on two legs and is supplied with two fully loaded winder trays.

Sporting a new stealth-like all black appearance the box comes complete with a seatbox cover and shuttle adaptor providing the discerning angler with the perfect 'ready to fish' flagship seatbox.

### TRADE QUANTITY: 1

CODE	DESCRIPTION
ABST/26	Absolute Black Edition

### FEATURES:

- Integral spirit level
- Lighter Aluminium construction
- Carbon-friendly pole retaining strap
- Under seat storage for hooklength boxes
- Removable quick lock footplate
- Detachable shoulder strap
- Concealed front drawer
- Captive internal telescopic legs
- 30mm profile legs (2 with threaded insert)
- Anti-snap hand wheels

### SUPPLIED WITH:

- 1 x Deep Side Drawer Unit
- 1 x Concealed Front Drawer Unit
- 1 x Winder Tray including 26cm winders
- 1 x Winder Tray including 18cm winders
- 1 x Lid with Handle
- 2 x OffBox Pro Snap-lok Short Keepnet Arms
- 1 x Shuttle Adaptor
- 3 x Hooklength Boxes
- 1 x Seatbox Cover



**PROTECTED INNOVATION**

## SEATBOXES : ABSOLUTE ADD-ON TRAYS & UNITS

prestoninnovations.com

SEATBOXES : ABSOLUTE ADD-ON TRAYS & UNITS

### 40MM DEEP TRAY

Loaded with 26cm Wide Winders

**TRADE QUANTITY: 1**

CODE  
ABST/16

### 26MM SHALLOW UNIT

Loaded with 13cm Winders

**TRADE QUANTITY: 1**

CODE  
ABST/08

### 100MM UNIT

**TRADE QUANTITY: 1**

CODE  
ABST/04

### 26MM SHALLOW UNIT

**TRADE QUANTITY: 1**

CODE  
ABST/02

### 26MM SHALLOW SIDE DRAWER UNIT

**TRADE QUANTITY: 1**

CODE  
ABST/05

### 40MM SIDE DRAWER UNIT

**TRADE QUANTITY: 1**

CODE  
ABST/07

### DIVIDER KIT - 13CM WINDERS

**TRADE QUANTITY: 1**

CODE  
ABST/29

### DIVIDER KIT - 26CM WINDERS

**TRADE QUANTITY: 1**

CODE  
ABST/31

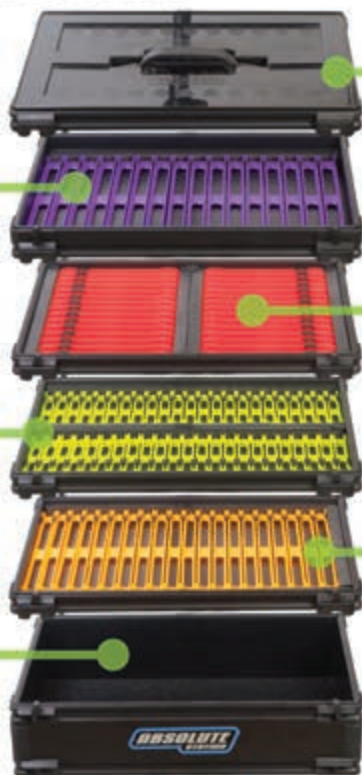

### LID WITH HANDLE

**TRADE QUANTITY: 1**

CODE  
ABST/12

### 26MM SHALLOW UNIT

Loaded with 18cm Winders

**TRADE QUANTITY: 1**

CODE  
ABST/09

### 26MM SHALLOW UNIT

Loaded with 26cm Narrow Winders

**TRADE QUANTITY: 1**

CODE  
ABST/10

### 40MM SIDE WINDER DRAWER UNIT

**TRADE QUANTITY: 1**

CODE  
ABST/19

### 40MM CONCEALED FRONT DRAWER UNIT

**TRADE QUANTITY: 1**

CODE  
ABST/06

### 40MM UNIT

**TRADE QUANTITY: 1**

CODE  
ABST/03



### DIVIDER KIT - 13CM WINDERS

**TRADE QUANTITY: 1**

CODE  
ABST/29



### DIVIDER KIT - 26CM WINDERS

**TRADE QUANTITY: 1**

CODE  
ABST/31



### DIVIDER KIT - 18CM WINDERS

**TRADE QUANTITY: 1**

CODE  
ABST/30



**new**



COMPLETE WITH 2 SHORT  
**OFFBOX PRO**  
KEEPNET ARMS

**PROTECTED INNOVATION**

MAXIMUM HEIGHT (TOP OF LEGS)	535mm
MAXIMUM WIDTH	720mm
MAXIMUM DEPTH (FOOTPLATE CLOSED)	560mm
MAXIMUM DEPTH (FOOTPLATE OPEN)	850mm

# ABSOLUTE WHITE EDITION

## ABSOLUTE STATION WHITE EDITION

To complement the 'ready to fish' Black Edition this box is aimed at the angler that wishes to tailor their seat box configuration to their own exact specification. Therefore, it is supplied as a basic, stripped down version with the option of adding the required amount of winder trays and drawers suitable for the individual.

Complete with tried and tested 30mm leg configuration, ergonomic handwheel design and solid covered footplate with handy 'triple start' handwheels for ease of assembly, the box now boasts a redesigned carbon-friendly pole retaining strap, new captive internal leg design, improved detachable shoulder strap as well as threaded inserts on two of the six legs.

Sporting a striking white frame with contrasting trim and graphics this really is the box to be seen with on the bank.

**TRADE QUANTITY: 1**

CODE	DESCRIPTION
ABST/25	Absolute White Edition

### FEATURES:

- Lighter Aluminium construction
- Carbon-friendly pole retaining strap
- Integral spirit level
- Removable quick lock footplate
- Detachable shoulder strap
- Under seat storage for hooklength boxes (not included)
- Captive internal telescopic legs
- 30mm profile legs (2 with threaded insert)
- Anti-snap hand wheels

### SUPPLIED WITH:

- 1 x 26mm Shallow Unit (with sliding runners)
- 1 x 26mm Shallow Unit (fitted to frame)
- 1 x Lid with Handle
- 2 x OffBox Pro Snap-lok Short Keepnet Arms
- 1 x Shuttle Adaptor





### ABSOLUTE STATION SPARE LEGS

Ideal for customising your box. Long (750mm) are ideal for wading situations and side tray support legs when fishing from platforms. Standard (500mm) provide a direct replacement for the legs of the seatbox or side trays on flat terrain. Short (350mm) replace legs when the longer length hinders movement around your peg.

LEGS ARE SUPPLIED UNIVERSAL WHICH CAN EASILY BE CHANGED BY REMOVING THE FOOT AND REFITTING THE OPPOSITE WAY AROUND.

**TRADE QUANTITY: 1**

CODE	DESCRIPTION
ABST/13	Standard 50cm
ABST/14	Short 35cm
ABST/15	Long 75cm



### FOOTPLATE ONLY

Including 2 legs.

**TRADE QUANTITY: 1**

CODE	DESCRIPTION
ABST/21	Absolute Station footplate only



### PADDED SEAT

**TRADE QUANTITY: 1**

CODE	DESCRIPTION
ABST/28	Absolute Padded Seat



### SEATBOX COVER

A water-resistant cover for Absolute seatboxes.

**TRADE QUANTITY: 1**

CODE	DESCRIPTION
ABST/20	Seatbox Cover



## PROTECTED INNOVATION

MAXIMUM HEIGHT (TOP OF LEGS)	475mm
MAXIMUM WIDTH	650mm
MAXIMUM DEPTH (FOOTPLATE CLOSED)	520mm
MAXIMUM DEPTH (FOOTPLATE OPEN)	720mm

### ABSOLUTE COMPACT BLUE EDITION

An updated version of the popular Absolute Compact. With a striking new metallic blue finish this box comes complete with a redesigned deeper integral base, 30mm leg configuration, a redesigned carbon-friendly pole retaining strap and new captive internal leg design. Compatible with all current and previous Absolute units and ideal for the space conscious angler that requires all the benefits of a premium modular seatbox.

#### FEATURES:

- Carbon Friendly Pole Retaining Strap
- Integral spirit level
- Removable, covered footplate
- Anti-snap hand wheels
- Captive, telescopic 30mm diameter legs (2 with threaded inserts)
- Under seat storage for hooklength boxes
- Integral Deep Base
- Articulated mud feet

#### SUPPLIED WITH:

- 1 x Deep Frame Mounted Base
- 1 x 26mm Shallow Unit (complete with 18cm winders)
- 1 x 40mm Deep Side Drawer Unit
- 1 x Seatbox Cover
- 1 x Carrying Strap
- 3 x Hooklength Boxes (2 x small, 1 x large)

#### TRADE QUANTITY: 1

CODE	DESCRIPTION
ABST/27	Absolute Compact Blue





SEATBOXES : ONBOX 360 TRADE CATALOGUE 2016



FEATURES:

- Integral EVA Side Tray - Twin knuckled EVA side tray that stows away under the frame for easy transportation (will accommodate 3 x Large 5pt bait tubs)
- Telescopic Legs - Four independently telescopic legs for optimum positioning on uneven ground
- Folding Padded Seat - Comfortable, fully rotating and cushioned with retaining strap for storage
- Storage Compartment - Under seat storage compartment that is fully OnBox compatible, with the facility to add more trays if required
- OffBox Accessory Points - Two location points for attaching OffBox accessories (use for storing EVA Side Tray whilst in transit)
- Shoulder Strap - Comes complete with adjustable padded shoulder strap and carry handle

FOOTPLATE AVAILABLE SEPARATELY

new



Seat back folds down for easy transportation and storage

BE PART OF THE REVOLUTION

PAGE 52





## ONBOX 360

A revolutionary new concept in seatbox technology, featuring a padded, fully rotating seat with cushioned backrest. No more straining to reach that tricky margin swim or twisting your back uncomfortably in awkward confined pegs. It provides all the comfort of a chair with the functionality of a seatbox and the ability to rotate to any given position. Lightweight and easy to transport with padded shoulder strap and rigid carry handle, the OnBox 360 is fully compatible with OnBox/Space Station Add-On units. Perfect for float, feeder or pole fishing.

### TRADE QUANTITY: 1

CODE	DESCRIPTION
ONBOX/89	Onbox 360
ONBOX/92	Onbox 360 footplate only

MAXIMUM HEIGHT (FOLDING SEAT OPEN)	750mm
MAXIMUM HEIGHT (FOLDING SEAT CLOSED)	670mm
MAXIMUM WIDTH	770mm
MAXIMUM DEPTH (FOOTPLATE CLOSED)	490mm



## THE INNOVATIVE ROTATING SEATBOX



# ONBOX<sup>4D</sup>

SERIES FIVE

## FEATURES

- 1 x Deep Side Drawer
- 1 x Deep Winder Drawer
- 2 x Deep Front Drawers

## ACCESSORY PACK WORTH OVER £75 AT RRP INCLUDING:

- 2 x OffBox Pro Snap-Lok Short Keepnet Arms
- Large OffBox Pro Side Tray
- Seat Box Cover
- Leg Levellers
- 2 x Double Slider Winder Trays

## TRADE QUANTITY: 1

CODE	DESCRIPTION
ONBOX/84	OnBox Series Five 4D

MAXIMUM HEIGHT (TOP OF PADDED SEAT)	605mm
MAXIMUM WIDTH	650mm
MAXIMUM DEPTH (FOOTPLATE CLOSED)	520mm
MAXIMUM DEPTH (FOOTPLATE OPEN)	720mm



## ONBOX SERIES FIVE:



CONTEMPORARY NEW LOOK



ARTICULATED, EXTRA WIDE MUD FEET



BUILT-IN SOFT TOUCH, RUBBERISED POLE HOOK



ANODISED LEG WITH THREADED INSERT



THE 5TH GENERATION OF ONBOX

# ONBOX

## SERIES FIVE

WITH NEW ULTRA STABLE LEG BLOCK, NON-MARKING ANODISED LEGS (TWO OF WHICH HAVE THREADED END CAPS) AND RE-DESIGNED POLE SEAT, THE FIFTH GENERATION OF ONBOX NOT ONLY LOOKS SUPER STYLISH BUT ALSO OFFERS ULTIMATE PERFORMANCE. NOW COMPLETE WITH LEG LEVELLERS TO ENABLE CORRECT POSITIONING EVERY TIME AND RE-CONFIGURED DRAWER LAYOUT TO OPTIMISE THE AVAILABLE SPACE



### ACCESSORY PACK

INCLUDED WITH EACH BOX  
WORTH OVER £75 AT RRP  
INCLUDES:

- 2 x OffBox Pro Snap-Lok Short Keepnet Arms
- Large OffBox Pro Side Tray
- Seat Box Cover
- Leg Levellers
- 2 x Double Slider Winder Trays



# ONBOX 50

## SERIES FIVE

#### FEATURES

- 1 x Deep Side Drawer
- 1 x Deep Winder Drawer
- 1 x Shallow Winder Drawer
- 2 x Deep Front Drawers

#### ACCESSORY PACK WORTH OVER £75 AT RRP INCLUDING:

- 2 x OffBox Pro Snap-Lok Short Keepnet Arms
- Large OffBox Pro Side Tray
- Seat Box Cover
- Leg Levellers
- 2 x Double Slider Winder Trays

MAXIMUM HEIGHT (TOP OF SEAT)	630mm
MAXIMUM WIDTH	650mm
MAXIMUM DEPTH (FOOTPLATE CLOSED)	520mm
MAXIMUM DEPTH (FOOTPLATE OPEN)	720mm

#### TRADE QUANTITY: 1

CODE	DESCRIPTION
ONBOX/85	OnBox Series Five 50



## FEATURES

- 1 x Deep Side Drawer Unit
- 1 x Deep Winder Drawer Unit
- 1 x Double Winder Tray

## ACCESSORY PACK WORTH OVER £75 AT RRP INCLUDING:

- 2 x OffBox Pro Snap-Lok Short Keepnet Arms
- Large OffBox Pro Side Tray
- Seat Box Cover
- Leg Levellers
- 2 x Double Slider Winder Trays

## TRADE QUANTITY: 1



CODE	DESCRIPTION
ONBOX/83	OnBox Series Five 3D
ONBOX/86	OnBox Series 5 / Compact XS Pole Seat only

MAXIMUM HEIGHT (TOP OF SEAT)	550mm
MAXIMUM WIDTH	650mm
MAXIMUM DEPTH (FOOTPLATE CLOSED)	520mm
MAXIMUM DEPTH (FOOTPLATE OPEN)	720mm

## ONBOX SERIES FIVE FEATURES:



CONTEMPORARY NEW LOOK



ARTICULATED, EXTRA WIDE MUD FEET



BUILT-IN SOFT TOUCH, RUBBERISED POLE HOOK



ANODISED LEG WITH THREADED INSERT

\*PLEASE NOTE THIS SEAT IS  
FIXED AND DOES NOT ROTATE



COMPLETE WITH 2 SHORT  
**OFFBOX PRO**  
SNAP LOK  
KEEPNET ARMS



**PROTECTED  
INNOVATION**

**ONBOX 2D**  
SERIES FIVE

By popular demand we have added in to the OnBox Series 5 range the Backrest 2D. Utilising the OnBox Folding Back Rest Seat which provides comfort and support whilst allowing the anglers to fish normally with a rod or a pole, the box contains all of the usual OnBox features and comes complete with two OnBox modular units and two OffBox Pro Snap Lok Short Keepnet Arms.

#### FEATURES

- Oversized Ergonomic Handwheels
- Non-Marking Anodised Legs
- Threaded Leg Insert Caps
- Articulated Extra Wide Mud Feet
- OffBox Pro Snap Lok Short Keepnet Arms

**TRADE QUANTITY: 1**

CODE	DESCRIPTION
ONBOX/93	OnBox Series Five Backrest 2D

MAXIMUM HEIGHT (FOLDING SEAT OPEN)	820mm
MAXIMUM HEIGHT (FOLDING SEAT CLOSED)	720mm
MAXIMUM WIDTH	650mm
MAXIMUM DEPTH (FOOTPLATE CLOSED)	520mm
MAXIMUM DEPTH (FOOTPLATE OPEN)	720mm

**XS POLE SEAT**

Pole seat with pole retaining strap.

**TRADE QUANTITY: 1**

CODE

ONBOX/86

**XS SHALLOW SIDE DRAWER UNIT**

20mm shallow through drawer unit.

**TRADE QUANTITY: 1**

CODE

ONBOX/56

**XS STACKING UNIT LID**

Attaches to any unit in the range, complete with carrying handle.

**TRADE QUANTITY: 1**

CODE

ONBOX/61

**XS 2 COMPARTMENT SHALLOW ADD ON UNIT**

25mm deep shallow add on unit, divided to fit the InBox pop-up winder trays. Available with or without runners.

**TRADE QUANTITY: 1**

CODE DESCRIPTION

ONBOX/55 without runners

**XS DEEP SIDE DRAWER UNIT**

40mm shallow through drawer unit.

**TRADE QUANTITY: 1**

CODE

ONBOX/57

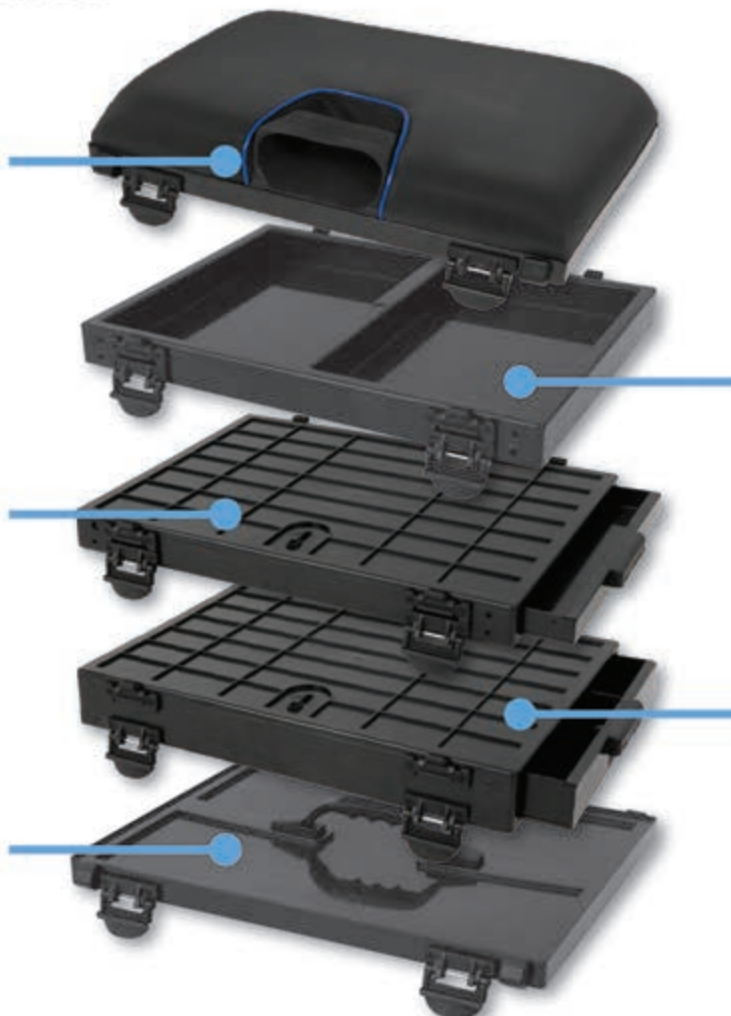
**ONBOX FOLDING BACK REST SEAT**

OnBox and Space Station\* compatible padded seat with folding backrest. Replaces existing seat to provide comfort and support whilst still allowing the angler to fish comfortably with rod and line or pole.

**PLEASE NOTE THIS SEAT IS FIXED AND DOES NOT ROTATE**  
\*ONLY COMPATIBLE WITH MODELS WITH PLASTIC LOCKING CLIPS

**TRADE QUANTITY: 1**

CODE DESCRIPTION

ONBOX/88 OnBox Folding Back Rest Seat

**TELESCOPIC LEGS**

Replacement legs suitable for Space Station Compact XS and OnBox Series 5 Seatboxes.

**TRADE QUANTITY: 1**

CODE DESCRIPTION

ONBOX/90 40cm XS Onbox Telescopic Legs

ONBOX/91 65cm Space Station Telescopic Legs

**SEATBOX COVER**

Water-resistant covers for OnBox seatboxes.

**TRADE QUANTITY: 1**

CODE DESCRIPTION

ONBOX/87 OnBox Seatbox Cover



# SPACE STATION

COMPACT XS



ARTICULATED, EXTRA WIDE  
MUD FEET



BUILT-IN SOFT TOUCH,  
RUBBERISED POLE HOOK



ANODISED LEG WITH  
THREADED INSERT

## ACCESSORY PACK

- INCLUDED WITH EACH BOX  
WORTH OVER **£75** AT RRP  
INCLUDES:
- 2 x OffBox Pro Snap-Lok  
Short Keepnet Arms
- Large OffBox Pro Side Tray
- Seat Box Cover
- Leg Levellers
- 2x Double Slider Winder Trays

## SPACE STATION COMPACT XS

Sporting a contemporary graphite finish, the new Space Station Compact XS incorporates a redesigned pole seat for positive pole location, ultra-stable leg blocks and non-marking anodised legs, two of which feature threaded end caps for locating rod rests and other accessories. Providing total compatibility with existing add on units it comes complete with fixed winder tray, deep side drawer and removable deep storage tray and offers a positive solution for the space conscious angler.

### COMPLETE WITH ACCESSORY PACK WORTH OVER £75 AT RRP INCLUDING:

- 2 x OffBox Pro Snap-Lok Short Keepnet Arms
- Large OffBox Pro Side Tray
- Seat Box Cover
- Leg Levellers
- 2 x Double Slider Winder Trays

### TRADE QUANTITY: 1

CODE	DESCRIPTION
SPST/20	Space Station Compact XS

MAXIMUM HEIGHT (TOP OF PADDED SEAT)	495mm
MAXIMUM WIDTH	620mm
MAXIMUM DEPTH (FOOTPLATE CLOSED)	520mm
MAXIMUM DEPTH (FOOTPLATE OPEN)	750mm



# MONSTER FEEDER CHAIR

## MONSTER FEEDER CHAIR

Incorporates adjustable legs that can be used with the OffBox range of products to offer a complete fishing station. With its comfortable, generously padded and re-enforced cover, the chair offers the ideal posture for feeder fishing. Using the vast array of existing OffBox accessories to customise your fishing station, you can not only fish more efficiently, but keeping your gear organised will help you to stay on top of your game.

**TRADE QUANTITY: 1**

CODE	DESCRIPTION
PMFCHAIR/01	Monster Feeder Chair

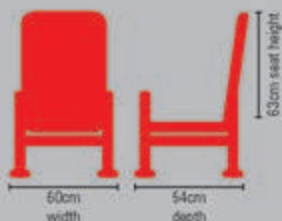

DESIGN ALLOWS THE BACKREST TO FOLD DOWN FOR EASIER TRANSPORT AND STORAGE

MONSTER FEEDER CHAIR

PADDED SEAT OFFERS SUPERB COMFORT

ADJUSTABLE LEGS ALLOW ANGLERS TO TACKLE THE MOST UNEVEN BANKS WITH EASE - SIMPLY LEVEL EACH LEG

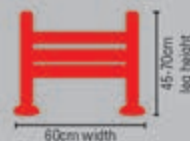

## MONSTER FEEDER CHAIR FOOTPLATE

Attach keepnets and other accessories to your footplate legs using the vast array of existing OffBox accessories to customise your fishing station.

**TRADE QUANTITY: 1**

CODE	DESCRIPTION
PMFCHAIR/02	Monster Feeder Chair Footplate





## LOTS OF GEAR TO TRANSPORT? THEN YOU NEED A PRESTON INNOVATIONS TROLLEY

You can load it up with all of your gear and because of their unique designs they're still easy to load and push.



### ONBOX TROLLEY

The OnBox Trolley can be fitted to any OnBox seatbox in seconds, without the legs of the box being removed. Once in use the weight of the box is balanced over the two puncture proof moulded EVA tyres to make transporting easy.

**TRADE QUANTITY: 1**

CODE	DESCRIPTION
ONBOX/12	Onbox Trolley

### OFFBOX UNIVERSAL TROLLEY

Suitable for the complete OnBox range, Space Stations and other manufacturers seatboxes. Features adjustable height solid wheels and base load area, and a carryall bar with integrated loops for securing bungee straps. Quick and easy to dismantle for transportation.

**TRADE QUANTITY: 1**

CODE	DESCRIPTION
OFFBOX/79	Universal Trolley



### 2-PIECE PLATFORM

Features a large lightweight aluminium area which breaks down into two pieces for easy transport. Large enough to accommodate our Absolute Station seat box along with many other manufacturers' boxes, the larger profile legs offer a super stable fishing platform and is compatible with OffBox accessories. The complete fishing station.

W: 840MM H: 740MM

**TRADE QUANTITY: 1**

CODE	DESCRIPTION
PFORM1	2-Piece Station Platform





**FOUR WHEELED SHUTTLE**

Takes the strain out of getting your gear to your pegs. The support bar is fully adjustable to suit our OnBox and Space Station designs and it can also be turned around making the shuttle suitable for a wide range of other boxes. With four wheels supporting its entire weight it's simply a matter of pushing it to your peg. The problem of punctures is eliminated by the solid tyres which can be adjusted to give more ground clearance. The whole shuttle can be disassembled for packing into your car or storing at home. Comes complete with a load compartment which is ideal for transporting clothing or bait.

**TRADE QUANTITY: 1**

CODE	DESCRIPTION
SPST/16	Four Wheeled Shuttle



**SPACE STATION SHUTTLE GROUND BAIT BUCKET HOOP**

Purpose designed to accommodate most groundbait buckets and makes it easier to load your shuttle. Front loading to transfer and distribute weight, which improves balance and makes your shuttle easier to push.

- Fits 2 and 4 Wheel Shuttles\*
- Will accommodate 17-25 litre buckets
- Instant fit
- Transfers weight for ease of use
- Angled for optimum performance

**TRADE QUANTITY: 1**

CODE	DESCRIPTION
SPST/18	Groundbait Bucket Hoop

Bucket & shuttle not included

\*models with removable front bar only



**PROTECTED  
INNOVATION**



### SPACE STATION / ONBOX SHUTTLE

Developed to carry the Space Station, Xbox and other seatboxes using the supplied converter. Provides a large luggage loading area for carryalls and an additional removable Utility Bag between the handles for extra storage. In addition, the handle bar system incorporates a foam covered cross bar that can be used to support rod holdalls.

Once loaded, the angler can transport a complete set of tackle with ease compared to traditional seatbox trolleys. This has been achieved by positioning the wheels directly beneath the heaviest part of the loaded shuttle, giving optimum balance. Can be quickly assembled and dismantled to fit comfortably inside most car boots.

**TRADE QUANTITY: 1**

CODE	DESCRIPTION
SPST/09	Space Station Shuttle
SPST/10	Utility Bag Only (spare)



### 4 WHEEL SHUTTLE CONVERSION KIT

Converts existing two wheeled shuttles in to four wheeled versions.

- Easy to fit
- Fully load bearing
- Optional 2 or 4 wheel use
- Improved stability

INCLUDES: 2X ADAPTORS & 2X WHEELS

**TRADE QUANTITY: 1**

CODE	DESCRIPTION
SPST/19	4 Wheel Shuttle Conversion

# OFFBOX PRO

OFFBOX PRO AND OFFBOX PRO SNAP-LOK IS THE NEXT GENERATION OF SEAT-BOX ACCESSORY AND IS A NATURAL EVOLUTION OF THE EXISTING OFFBOX RANGE OF PRODUCTS. WITH UNIQUE DESIGN FEATURES AND DEVELOPMENTS WE CONTINUE TO INNOVATE, NOT IMITATE!

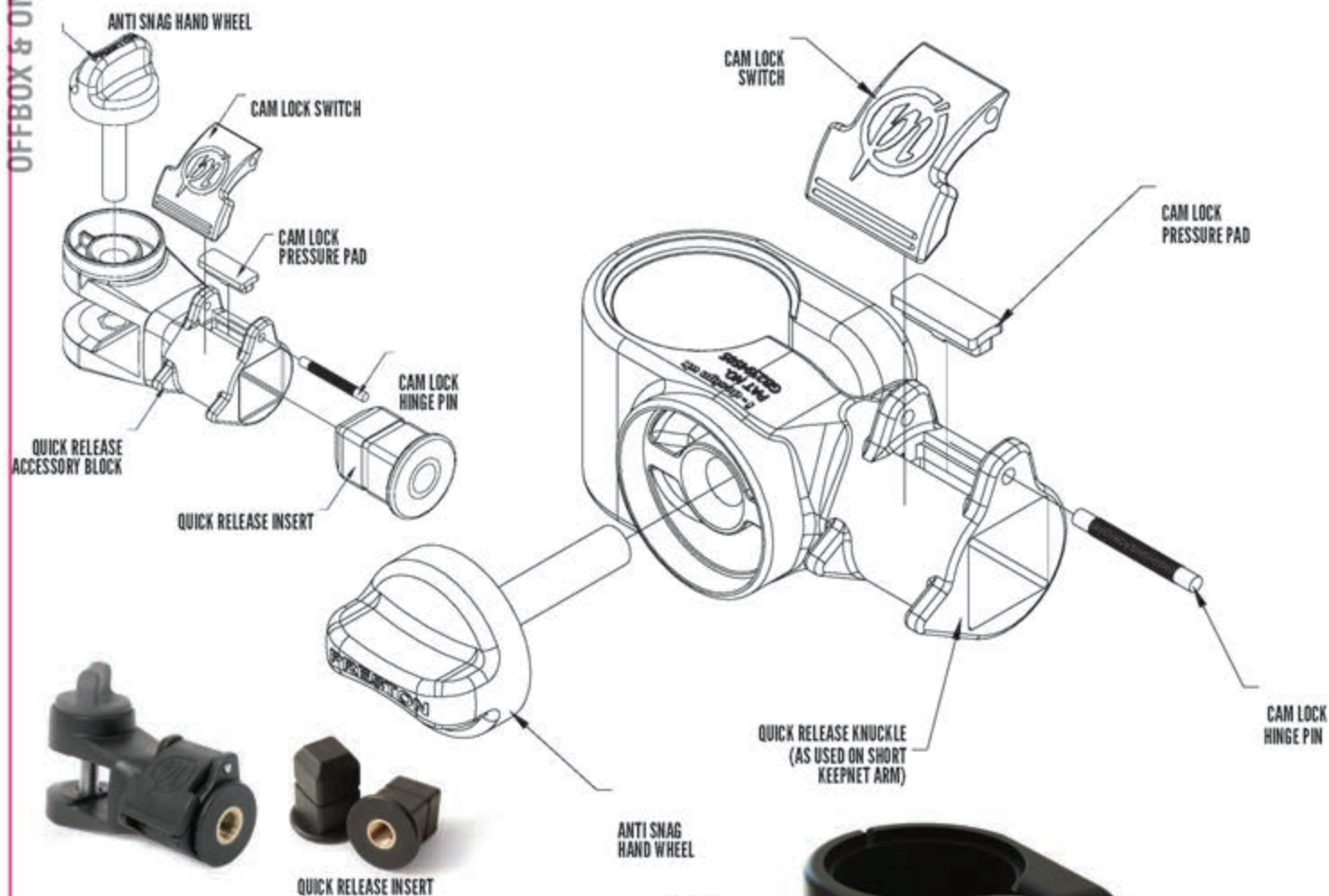

## OFFBOX PRO SNAPLOK

### SNAP-LOK QUICK RELEASE CAM

For ease of assembly and interchangeability leave the knuckle attached to the seat box leg and simply snap on the appropriate accessory. Makes tackling up and packing away quick and simple and allows accessories to be removed or changed whilst in use.



### ANTI-SNAG HAND WHEELS

New ergonomically designed and featuring soft rubberised finish, the handwheel conveniently locates within the knuckle to avoid trapping line and terminal tackle whilst fishing.



### OFFBOX CAPTIVE INSERTS

Improved design allows the insert to be located securely within the knuckle to avoid detaching during assembly or transit. Existing inserts are still compatible with offbox pro accessories.



### SIDE TRAY SET

A multi-functional tray set, comprising of a Super Side Tray, and a Deep Bait Tray. The side tray has location points on the underside, allowing the bait tray to be slid underneath - ideal for keeping baits and accessories dry in wet conditions.

INSERTS SUPPLIED: 25MM ROUND, 23MM ONBOX, 19MM SQUARE  
DIMENSIONS: L: 430MM W: 390MM

**TRADE QUANTITY: 2**

CODE	DESCRIPTION
OBP/27	Side Tray Set



### MEGA SIDE TRAY

The double-knuckled Mega Side Tray will accommodate a wide selection of bait, groundbait and fishing tackle. Supplied with a telescopic support leg for ultimate stability.

- Super rigid construction with integral lightweight aluminium support frame
- Dual seatbox fixing points for maximum stability
- Supporting leg (included) can also be used to attach additional OffBox Pro accessories

INSERTS SUPPLIED:  
25MM ROUND, 23MM ONBOX, 19MM SQUARE  
DIMENSIONS: L: 600MM W: 400MM



**TRADE QUANTITY: 2**

CODE	DESCRIPTION
OBP/29	Mega Side Tray



### SMALL SIDE TRAY

Durable construction and recessed profile, this is perfect for minimal bait requirements and is compact enough to fit in most carryalls.

INSERTS SUPPLIED: 25MM ROUND, 23MM ONBOX, 19MM SQUARE  
DIMENSIONS: L: 370MM W: 260MM

**TRADE QUANTITY: 3**

CODE	DESCRIPTION
OBP/24	Small Side Tray



### LARGE SIDE TRAY

Light yet strong and will accommodate a wide selection of baits featuring durable construction and recessed profile.

Also ideal as a secondary rear side tray.  
INSERTS SUPPLIED: 25MM ROUND, 23MM ONBOX, 19MM SQUARE  
DIMENSIONS: L: 435MM W: 320MM

**TRADE QUANTITY: 3**

CODE	DESCRIPTION
OBP/25	Large Side Tray



### SUPER SIDE TRAY

Perfect for holding a large selection of baits and accessories, featuring a moulded lip to keep everything in place whilst fishing. Angled for optimum performance.

INSERTS SUPPLIED: 25MM ROUND, 23MM ONBOX, 19MM SQUARE  
DIMENSIONS: L: 430MM W: 390MM

**TRADE QUANTITY: 3**

CODE	DESCRIPTION
OBP/26	Super Side Tray



### MONSTER® SIDE TRAY

The lightweight, two-piece aluminium construction makes it easy to transport and with the two supporting legs fitted creates an ultra-stable set up. The twin leg attachments can be repositioned making it suitable for any seatboxes with a leg spacing between 17cm and 75cm. Can also be used as a one piece smaller side tray with single supporting leg if required.

INSERTS SUPPLIED:  
25MM ROUND, 23MM ONBOX, 19MM SQUARE  
DIMENSIONS: L: 950MM W: 560MM

**TRADE QUANTITY: 1**

CODE	DESCRIPTION
OBP/30	Monster Side Tray

2 FIVE  
PINT BAIT  
TUBS  
INCLUDED

## MONSTER® EVA BAIT STATION

Complete with two 5 pint capacity bait tubs (lids not included) and zipped EVA square bowl with rigid hoop. The OffBox Pro knuckle can be attached to both seatbox and platform legs and once in position can be swivelled to the correct position. Can also be used without the bait tubs as a large groundbait bowl.

INSERTS SUPPLIED: 25MM ROUND, 23MM ONBOX, 19MM SQUARE  
DIMENSIONS: L: 300MM W: 380MM

**TRADE QUANTITY: 1**

CODE	DESCRIPTION
OBP/36	Monster EVA Bait Station

## MONSTER® EVA MEGA BAIT STATION

Based around a lightweight and strong aluminium frame with zipped rectangular EVA bowl. The OffBox Pro knuckles can be attached to either seatbox or platform legs for ultimate stability and the lid can be propped up at various angles to offer protection from the elements whilst maintaining access to bait at all times.

INSERTS SUPPLIED: 25MM ROUND, 23MM ONBOX, 19MM SQUARE  
DIMENSIONS: L: 560MM W: 390MM

**TRADE QUANTITY: 1**

CODE	DESCRIPTION
OBP/50	Monster EVA Mega Bait Station

**SNAPLOK**

## BAIT WAITER

Perfect for accommodating a combination of bait tubs. Snap-Lok technology has been incorporated to the Bait Waiter making it quicker and easier to take on or off your box leg or platform. The shallow recesses holds bait tubs securely and the design is incredibly stable and durable. Supplied with 25mm round, 23mm OnBox and 19mm square inserts.

INSERTS SUPPLIED: 25MM ROUND, 23MM ONBOX, 19MM SQUARE  
DIMENSIONS: L: 340MM W: 360MM

**TRADE QUANTITY: 3**

CODE	DESCRIPTION
OBP/57	Bait Waiter



## MULTI BAIT WAITER

The shallow recesses will accept many combinations of bait tubs. Can also be fitted directly to all standard banksticks.

INSERTS SUPPLIED: 25MM ROUND, 23MM ONBOX, 19MM SQUARE  
DIMENSIONS: L: 340MM W: 360MM

**TRADE QUANTITY: 3**

CODE	DESCRIPTION
OBP/28	Multi Bait Waiter



## BUCKET & BOWL SET

Comprises one 25L capacity mixing bucket with lid and a groundbait bowl and riddle. Both bucket and bowl can be attached to your seatbox with the OffBox Pro hoop support.

INSERTS SUPPLIED: 25MM ROUND, 23MM ONBOX, 19MM SQUARE

**TRADE QUANTITY: 3**

CODE	DESCRIPTION
OBP/31	Bucket & Bowl Set
OFFBOX/57	Round Riddle Only



## GROUND BAIT BOWL & HOOP

A plastic groundbait bowl with a rigid hoop fitted for attaching to a seatbox or platform legs.

INSERTS SUPPLIED: 25MM ROUND, 23MM ONBOX, 19MM SQUARE

**TRADE QUANTITY: 3**

CODE	DESCRIPTION
OBP/32	Small
OBP/33	Large



## EVA BOWL & HOOP

A waterproof EVA groundbait bowl with a rigid hoop, for attaching to a seatbox or platform legs. Collapsible for easy storage and transportation.

INSERTS SUPPLIED: 25MM ROUND, 23MM ONBOX, 19MM SQUARE

**TRADE QUANTITY: 3**

CODE	DESCRIPTION
OBP/34	Small
OBP/35	Large



**new**



**INCLUDES  
FEEDER  
REST**

### SNAPLOK

#### PRO FEEDER ARM

Its unique design makes it one of the strongest and most stable feeder arms on the market. It has dual fixing points and anti-snap knuckles, increasing stability and efficiency. England Feeder Team Manager Tommy Pickering had a big input into the design and personally rates it as the 'best feeder arm he's ever used', high praise indeed! The Pro Feeder Arm is incredibly easy to adjust and position to provide you with the perfect position, increasing bite indication and striking efficiency.

- Snap Lok Dutch Master Feeder Rest
- Dual Fixing points
- Anti-Snap hand wheels

INSERTS SUPPLIED: 25MM ROUND, 23MM ONBOX, 19MM SQUARE  
DIMENSIONS: L: 820MM W: 575MM

**TRADE QUANTITY: 2**

CODE	DESCRIPTION
OBP/56	Pro Feeder Arm



#### XS FEEDER ARM

With dual fixing points for maximum stability one or both of the XS Feeder Arm fittings can be positioned underneath the seatbox leg adjusting block offering ultimate versatility and can be quickly adjusted to any position.

INSERTS SUPPLIED:  
25MM ROUND, 23MM ONBOX, 19MM SQUARE

**TRADE QUANTITY: 2**

CODE	DESCRIPTION
OBP/22	XS Feeder Arm



#### DUTCH MASTER FEEDER ARM

Designed with dual fixing points which enables this feeder arm to be fitted below the frame of your seatbox. Featuring an extended supporting arm, this is the most stable feeder arm we have produced, even at its 2.1m fully extended length. Ideal for using with long feeder rods and in situations where you need to keep as much line out of the flow as possible.

INSERTS SUPPLIED: 25MM ROUND, 23MM ONBOX, 19MM SQUARE

**TRADE QUANTITY: 2**

CODE	DESCRIPTION
OBP/23	Dutch Master Feeder Arm

#### TELESCOPIC FEEDER ARM

New design offers greater stability and additional strength. The 360° infinite angle lock enables you to place your rod exactly where you want it, making the feeder arm ideal for venues where a conventional bankstick can't be used.

Complete horizontal and vertical adjustment.

INSERTS SUPPLIED:  
25MM ROUND, 23MM ONBOX, 19MM SQUARE

**TRADE QUANTITY: 2**

CODE	DESCRIPTION
OBP/21	Tello Feeder Arm



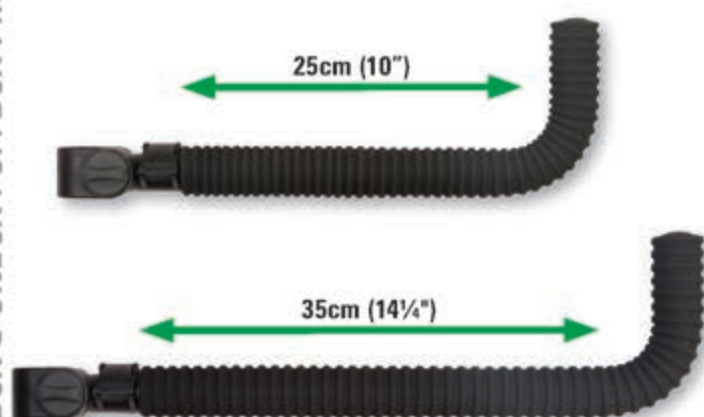

**SNAPLOK**  
**RIPPLE BARS - SINGLE**

For use with rod rest heads, butt rests, pole grips and pole socks. Can be used for holding pole sections when not in use.  
INSERTS SUPPLIED:  
25MM ROUND, 23MM ONBOX, 19MM SQUARE

**TRADE QUANTITY: 3**

CODE	DESCRIPTION
OBP/14	Short
OBP/15	Long

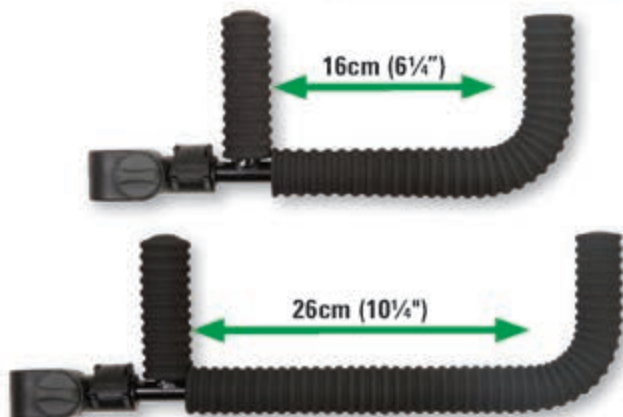

**SNAPLOK**  
**RIPPLE BARS - DOUBLE**

Features two threads for attaching a multitude of accessories. Can also be used for holding pole sections when not in use.  
INSERTS SUPPLIED:  
25MM ROUND, 23MM ONBOX, 19MM SQUARE

**TRADE QUANTITY: 3**

CODE	DESCRIPTION
OBP/16	Short
OBP/17	Long



**SNAPLOK**

**CROSS ARM**

Angled 90° arm has a multitude of uses and comes complete with Quick Release Insert for use with keepnets, pole socks and bait waiters.  
INSERTS SUPPLIED:  
25MM ROUND, 23MM ONBOX, 19MM SQUARE

**TRADE QUANTITY: 3**

CODE	DESCRIPTION
OBP/03	Short
OBP/04	Long



**SNAPLOK**

**KEEPNET ARM**

Can be rotated into any position, enables quick removal for weighing in. Complete with Quick Release Insert for fitting to keepnets.  
INSERTS SUPPLIED: 25MM ROUND, 23MM ONBOX, 19MM SQUARE

**TRADE QUANTITY: 3**

CODE	DESCRIPTION
OBP/01	Short
OBP/02	Long



**BROLLY ARM**

Perfect for hard ground where locating an umbrella pole can be difficult, provides a stable solution to fit directly to the seatbox leg. Compatible with all standard umbrellas.  
INSERTS SUPPLIED: 25MM ROUND, 23MM ONBOX, 19MM SQUARE

**TRADE QUANTITY: 3**

CODE	DESCRIPTION
OBP/05	Short
OBP/06	Long



**SNAPLOK**

**UNIVERSAL ARM**

Can be fixed horizontally or vertically for ultimate versatility. Complete with 125mm XL Bankstick the Universal Arm has a multitude of uses.  
INSERTS SUPPLIED: 25MM ROUND, 23MM ONBOX, 19MM SQUARE

**TRADE QUANTITY: 3**

CODE	DESCRIPTION
OBP/10	Universal Arm

**SNAPLOK****MULTI POLE SUPPORT**

Designed to fit all popular leg and seatbox systems, the Multi Pole Support is totally height adjustable making it ideal for all pole fishing applications. The support roller is ultra-rigid when in use and has a profiled head which rolls – making pole positioning absolutely perfect. Alternatively, thanks to the ingenious Snap-Lok cam system you can substitute it for the single 'diabolo' style head which can be used fixed or free running which is ideal when pole fishing on rivers and moving water.

Makes fishing at longer lengths, for long periods, much easier and leaves your hands free for feeding. Great for positioning the pole tip just above the surface when fishing shallow and constantly feeding.  
**INSERTS SUPPLIED: 25MM ROUND, 23MM ONBOX, 19MM SQUARE**

**TRADE QUANTITY: 2**

CODE	DESCRIPTION
OBP/45	Multi Pole Support

**PRO POLE SUPPORT**

The ultra-stable Pro Pole Support works on the same principle as the original version and is perfect for fishing at very long range giving hands free support. This version has a clever bent configuration and longer front arms which give more clearance at the front of the foot platform, which allows easy access to keepnets and the high sides prevent the pole from being blown from the rest in windy conditions.  
**INSERTS SUPPLIED: 25MM ROUND, 23MM ONBOX, 19MM SQUARE**

**TRADE QUANTITY: 2**

CODE	DESCRIPTION
OBP/46	Pro Pole Support



SUPPLIED WITH  
 PADDED  
 STORAGE BAG



### MEGA BROLLY ARMS

With twin knuckles for ultimate stability, they secure the umbrella to the seatbox and can be rotated to the desired position for optimum coverage.  
 INSERTS SUPPLIED: 25MM ROUND, 23MM ONBOX, 19MM SQUARE

**TRADE QUANTITY: 3**

CODE	DESCRIPTION
OBP/07	Short
OBP/08	Long



### BAIT BROLLY

Height adjustable and with an additional tilt facility, it keeps bait dry and out of sunlight. Supplied with an extra-long Brolly Arm for locating over side trays for maximum protection.  
 DIMENSIONS: 74CM X 74CM

INSERTS SUPPLIED: 25MM ROUND, 23MM ONBOX, 19MM SQUARE

**TRADE QUANTITY: 2**

CODE	DESCRIPTION
OBP/09	Bait Brolly



### SNAPLOK MINI TOOL BAR

Compatible with most leg profiles the versatile and telescopic Mini Tool Bar will rotate independently on a single seat box leg and includes 2 Quick Release Accessory Blocks, which can be fitted horizontally or vertically, for securely and quickly attaching keepnets, pole socks and other accessories.

INSERTS SUPPLIED: 25MM ROUND, 23MM ONBOX, 19MM SQUARE

**TRADE QUANTITY: 2**

CODE	DESCRIPTION
OBP/55	Mini Tool Bar



### SNAPLOK QUICK RELEASE ACCESSORY BLOCK

Compatible with Tool Bars, Mega and Monster Side Trays as well as any that offer 19mm profile accessories. Can be fitted horizontally or vertically and comes complete with Quick Release Insert.

INSERTS SUPPLIED: 25MM ROUND, 23MM ONBOX, 19MM SQUARE

**TRADE QUANTITY: 3**

CODE	DESCRIPTION
OBP/48	Quick Release Accessory Block

### SNAPLOK PRO TOOL BAR

With dual telescopic extensions, designed to fit across the front of your footplate and includes 3 Quick Release Accessory Blocks suitable for attaching keepnets, pole socks and other accessories.

INSERTS SUPPLIED: 25MM ROUND, 23MM ONBOX, 19MM SQUARE

**TRADE QUANTITY: 2**

CODE	DESCRIPTION
OBP/47	Pro Tool Bar





**SNAPLOK****MEGA ROOST KIT**

Comprises an adjustable tripod roost and an additional roost with slotted back plate which is Pulla Bung compatible and fits to your box via two adjustable OffBox Pro SnapLok arms. The soft EVA roost heads have specially shaped grooves to reduce the chance of top kits being blown out in the wind. Padded carry case included.

INSERTS SUPPLIED: 25MM ROUND, 23MM ONBOX, 19MM SQUARE

**TRADE QUANTITY: 1**

CODE	DESCRIPTION
OBP/42	Mega Roost Kit

**SNAPLOK****TRIPOD ROOST KIT**

Provides a stable storage solution for up to 8 top kits. Supplied with one 8 section roost with SnapLok cam to fit to the seatbox leg and an independent tripod with additional 8 section roost. Complete with padded bag.

INSERTS SUPPLIED: 25MM ROUND, 23MM ONBOX, 19MM SQUARE

**TRADE QUANTITY: 2**

CODE	DESCRIPTION
OBP/41	Tripod Roost Kit

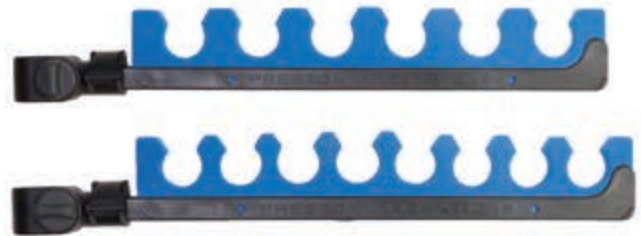
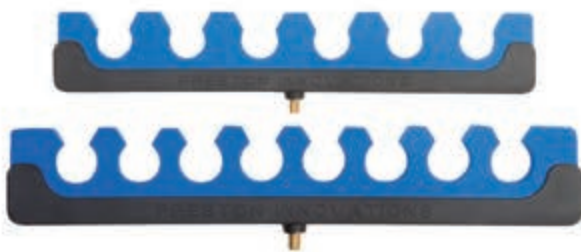
**6 & 8 SECTION TOP ROOST KITS**

Perfect for storing top kits safely and securely when used in conjunction with an OffBox Pro Cross Arm or Ripple Bar. Made from soft EVA with a standard screw thread, can also be fitted to a standard bankstick or tripod.

**TRADE QUANTITY: 5**

CODE	DESCRIPTION
OBP/39	6 Section
OBP/40	8 Section

**SNAPLOK****6 & 8 SECTION ROOSTS**

Designed to ensure that top kits are stored safely and securely.

INSERTS SUPPLIED: 25MM ROUND, 23MM ONBOX, 19MM SQUARE

**TRADE QUANTITY: 3**

CODE	DESCRIPTION
OBP/37	6 Section
OBP/38	8 Section



OFFBOX & ONBOX : OFFBOX PRO

**SNAPLOK**

**SPACER BAR**

To position side trays and other accessories around the seatbox offering a more versatile set up and allowing the angler to make better use of the space in their peg.

INSERTS SUPPLIED:  
25MM ROUND, 23MM ONBOX, 19MM SQUARE

**TRADE QUANTITY: 3**

CODE	DESCRIPTION
OBP/11	Spacer Bar

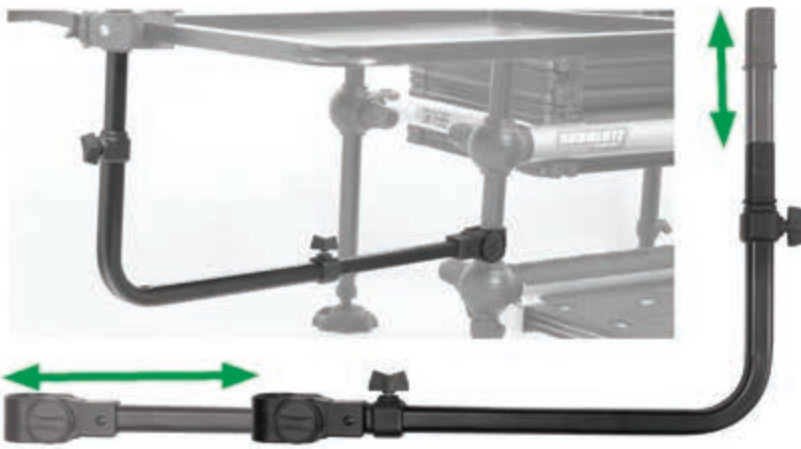

**SIDE TRAY SUPPORT ARM**

Adjustable in both height and length, the Side Tray Support Arm is perfect for supporting your side tray when using a leg is impossible due to the depth of the margin or the size of the fishing platform.

INSERTS SUPPLIED: 25MM ROUND, 23MM ONBOX, 19MM SQUARE  
MINIMUM: L: 360MM H: 250MM      MAXIMUM: L: 560MM H: 350MM

**TRADE QUANTITY: 2**

CODE	DESCRIPTION
OBP/20	Side Tray Support Arm

**"THE SIDE TRAY SUPPORT ARM IS PERFECT FOR SUPPORTING YOUR SIDE TRAY WHEN USING A LEG IS IMPOSSIBLE DUE TO MARGIN DEPTH OR THE SIZE OF YOUR FISHING PLATFORM."**

DES SHIPP





### RIPPLE BUTT REST ARM

Ideal for resting the butt of the rod when feeder fishing, allowing perfect rod positioning every time – ensuring you don't move the feeder.

INSERTS SUPPLIED:  
25MM ROUND, 23MM ONBOX, 19MM SQUARE

**TRADE QUANTITY: 3**

CODE	DESCRIPTION
OBP/18	Ripple Butt Rest Arm

**SNAPLOK**



### ROD SUPPORT

To safely and securely hold your rod leaving your hands free for tying rigs, catapulting bait or unhooking fish.

INSERTS SUPPLIED: 25MM ROUND, 23MM ONBOX, 19MM SQUARE

**TRADE QUANTITY: 3**

CODE	DESCRIPTION
OBP/19	Rod Support



### EVA ROLLERS

High quality pole roller that fits all standard banksticks and OffBox Pro Cross Arms and Ripple Bars. With dual rollers and integral locking nuts for precision adjustment. Made from soft pole friendly EVA.

**TRADE QUANTITY: 3**

CODE	DESCRIPTION
OBP/43	Small
OBP/44	Large



### UP & OVER POLE REST

Use on its own as a rod or butt rest or alternatively as a pair to hold the pole whilst feeding. Soft grip pole hooks to minimise risk of pole damage.

INSERTS SUPPLIED: 25MM ROUND, 23MM ONBOX, 19MM SQUARE

**TRADE QUANTITY: 4**

CODE	DESCRIPTION
OBP/12	Up & Over Pole Rest



**SNAPLOK**

### BALLING IN ARM

Fully adjustable for balling in groundbait when used as a pair. Can be used singularly as a rod or pole rest. Soft grip pole hooks to minimise risk of pole damage.

INSERTS SUPPLIED: 25MM ROUND, 23MM ONBOX, 19MM SQUARE

**TRADE QUANTITY: 4**

CODE	DESCRIPTION
OBP/13	Balling In Arm



**SNAPLOK**

### QUICK RELEASE INSERTS

Can be used in conjunction with all OffBox Pro SnapLok attachments and are ideal for making multiple accessories OffBox Pro compatible.

2 PER PACK

**TRADE QUANTITY: 5**

CODE	DESCRIPTION
OBP/49	Quick Release Inserts

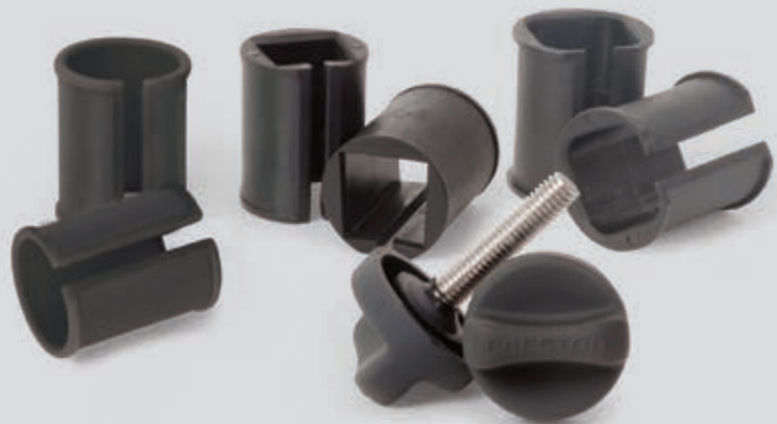

### OFFBOX PRO SPARES

OffBox Pro inserts are not compatible with original OffBox accessories.

2 PER PACK

**TRADE QUANTITY: 5**

CODE	DESCRIPTION
OBP/51	Handwheels
OBP/52	25mm Round Insert
OBP/53	23mm OnBox Insert
OBP/54	19mm Square Insert
OBP/58	16mm Round Insert

## OFFBOX & ONBOX : OFFBOX

OFFBOX & ONBOX : OFFBOX



**NEW DESIGN**

### POLE SOCK

Perfect for keeping your pole close to hand and preventing it sliding forwards. It has a band around the neck to make location easy and prevent snagging. Fitted with a standard thread to fit onto a bank stick or OffBox accessories.

**TRADE QUANTITY: 5**

CODE	DESCRIPTION
PSOCK/01	Pole Sock



**PROTECTED INNOVATION**

### TOTAL CONTROL POLE REST

Secures to the back legs of your seatbox providing an invaluable 'third hand'. Supports your pole leaving your hands free, perfect for feeding. Helps to secure your pole when fishing in bad weather conditions. Takes the weight when shipping back the first few meters whilst fishing long. Helping to make the whole shipping process much smoother.

**TRADE QUANTITY: 2**

CODE	DESCRIPTION
OFFBOX/96	Pole Rest



### MINI POLE SOCK

A compact version of the popular pole sock suitable for pinpoint location of smaller pole sections, use one of each in conjunction with an OffBox Pro Double Ripple Bar for optimum pole section safety whilst on the bank.

**TRADE QUANTITY: 5**

CODE	DESCRIPTION
PSOCK/02	Mini Pole Sock



### POLE GRIP

Holds your pole close to hand. Gently sprung plastic sides grip pole sections from 3-6. Use with either a standard bankstick or one of several OffBox attachments.

**TRADE QUANTITY: 6**

CODE	DESCRIPTION
OFFBOX/87	Pole Grip



**PROTECTED INNOVATION**

### PRO ROOST KIT

Designed to take up to eight top kits, the Pro Roost Kit works from one leg of your box and can be assembled in seconds. Also included are a range of inserts and a compact padded carry bag.

**TRADE QUANTITY: 2**

CODE	DESCRIPTION
OFFBOX/63	Pro Roost Kit



THREADED INSERT



### XL BANKSTICKS

Compatible with OffBox accessories, the XL Banksticks feature the 30mm Absolute profile and provide an ultra stable solution to attaching keepnets, rod rests and other seat box accessories.

AVAILABLE IN 125MM AND 250MM

**TRADE QUANTITY: 5**

CODE	DESCRIPTION
OFFBOX/102	125mm XL Banksticks
OFFBOX/103	250mm XL Banksticks



### SHORT DUTCH FEEDER REST

Designed to offer excellent flexibility when placing the rod. The fully padded arm protects the rod from damage. Perfect for carp feeder fishing as the rod can move freely along the rest on the bite.

**TRADE QUANTITY: 3**

CODE	DESCRIPTION
OFFBOX/70	Short Dutch Feeder Rest



### ANGLE LOCK

Designed to be screwed into a bankstick or an OffBox arm, with a robust locking mechanism to take any accessory with a standard thread and make it adjustable.

**TRADE QUANTITY: 5**

CODE	DESCRIPTION
OFFBOX/74	Angle Lock



### FIXED ANGLE LOCK

Designed to fit between a feeder arm and feeder rest, providing the angler with an ultra stable, positive set up.

**TRADE QUANTITY: 5**

CODE	DESCRIPTION
OFFBOX/107	Fixed Angle Lock



### DUTCH MASTER FEEDER BANKSTICK

Can be pushed into the bank, allowing you to have your rest over the water and enabling you to sink your line as normal. It offers super-stable performance combined with unlimited adjustability.

**TRADE QUANTITY: 2**

CODE	DESCRIPTION
OFFBOX/99	Dutch Master Feeder Bankstick



### DELUXE DUTCH FEEDER REST

The deluxe version features rippled foam for perfect rod placement and comes complete with our new Fixed Angle Lock for precision adjustment. Essential for all serious feeder anglers.

**TRADE QUANTITY: 3**

CODE	DESCRIPTION
OFFBOX/105	Short
OFFBOX/106	Standard



INCLUDES  
FIXED ANGLE  
LOCK



### METHOD FEEDER REST

Features a fully padded arm to protect the rod and guides from damage. Shape allows the rod to move freely along the rest on the bite whilst the curved end prevents the rod from being pulled off by an aggressive take.

**TRADE QUANTITY: 3**

CODE	DESCRIPTION
OFFBOX/88	Method Feeder Rest

## OFFBOX &amp; ONBOX : OFFBOX

prestoninnovations.com



## REPLACEMENT LEGS

Fits original OnBox seatbox range, plus any other boxes with 19mm square legs.

**TRADE QUANTITY: 1 PAIR**

CODE	DESCRIPTION
ONBOX/05	OnBox Legs 35cm (Pair)
ONBOX/06	OnBox Legs 45cm (Pair)
ONBOX/07	OnBox Legs 60cm (Pair)
ONBOX/08	OnBox Legs 90cm (Pair)
ONBOX/21	OnBox Telescopic Extending Legs (Pair)

Fits current Space Station and XS seatbox range.

**TRADE QUANTITY: 1 PAIR**

CODE	DESCRIPTION
SPST/04	Space Station Long 66cm Telescopic Legs (Pair)
SPST/13	Space Station / OnBox XS 50cm Telescopic Legs (Pair)

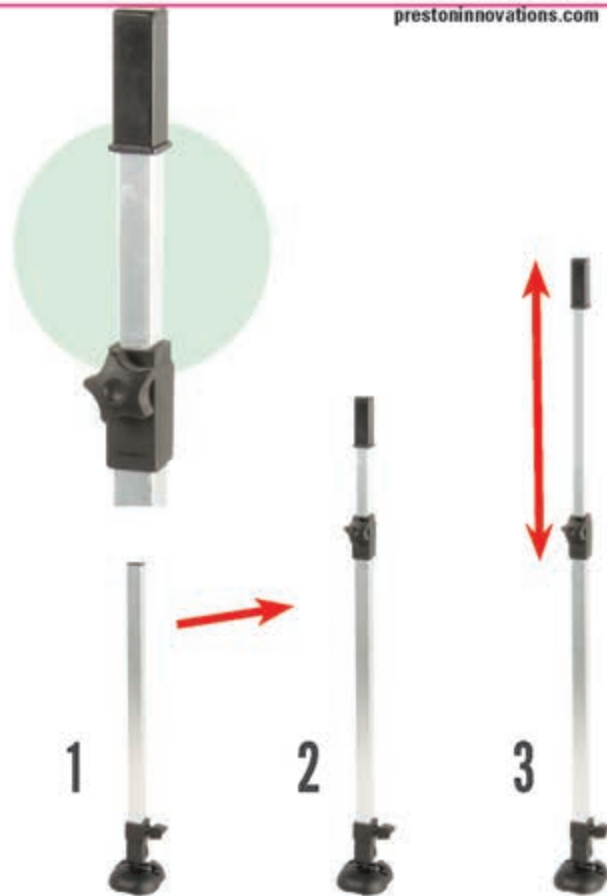

## LEG EXTENDER

Suitable for all XS Space Station seatboxes and XS OnBox models, as well as the original seatbox leg systems.

**TRADE QUANTITY: 3**

CODE	DESCRIPTION
ONBOX/09	OnBox 19mm Leg Extender
ONBOX/62	OnBox XS 23mm Leg Extender



## OFFBOX INSERTS

Compatible with original OffBox accessories NOT OffBox Pro.

**TRADE QUANTITY: 5**

CODE	DESCRIPTION
OFFBOX/31	25mm Round Inserts
OFFBOX/32	20mm Square Inserts
OFFBOX/35	16mm Round Inserts
OFFBOX/82	19mm Square Inserts
OFFBOX/63	23mm Space Station Inserts



## OFFBOX SPARES

A selection of spares just in case you lose any of your OffBox components.

**TRADE QUANTITY: 10**

CODE	DESCRIPTION
OFFBOX/62	Locking Nut

**TRADE QUANTITY: 5**

CODE	DESCRIPTION
ONBOX/43	Locking Peg Set

**BUTT REST**

Designed to hold the rod butt securely whether fishing in either a horizontal or vertical position (due to the moulded 'lip' at the rear of the rest).

**TRADE QUANTITY: 5**

CODE	DESCRIPTION
OFFBOX/43	Butt Rest

**TUBE ROD REST**

The soft rubber tube insert and high sides hold your rod securely in place - even in the windiest conditions. The Tube Rest also incorporates Fixangle ensuring that the rest remains at exactly the right angle.

**TRADE QUANTITY: 5**

CODE	DESCRIPTION
OFFBOX/42	Tube Rod Rest

**FREE FLOW ROD REST**

High-sided rod rest on a Fixangle mechanism featuring a deep line groove allowing direct contact with your bait.

**TRADE QUANTITY: 5**

CODE	DESCRIPTION
OFFBOX/69	Free Flow Rod Rest

**BLOODWORM BAIT TUB**

The white tub helps selecting an individual bait easier, whilst the riddle, which fits into the tub, is ideal for removing dead bait, making cleaning your bait easier.

**TRADE QUANTITY: 10**

CODE	DESCRIPTION
PBT/2R	Bloodworm Bait Tub

**QUIVER ROD REST**

Special 'angle' design head enabling secure rod positioning when fishing the tip. This rod rest head comes with the Fixangle mechanism which locks the rest into the exact angle required.

**TRADE QUANTITY: 5**

CODE	DESCRIPTION
OFFBOX/41	Quiver Rod Rest

**FLAT FEEDER REST**

Combining the benefits of a fixed position head with the rod adjustment of a conventional Dutch style rest. The soft rubber cover 'grips' the rod when placed stationary on the rest but still allows adjustments to be made to the rod position without removing it from the rest. Complete with Fixangle adjustment.

**TRADE QUANTITY: 5**

CODE	DESCRIPTION
OFFBOX/108	Flat Feeder Rest

**BAIT TUBS**

These excellent bait tubs have internal measuring marks for bait measurement. They work well individually or as a modular unit with bait waiters.

**TRADE QUANTITY: 25**

CODE	DESCRIPTION
PBT/0.5	0.5pt / 0.3lt
PBT/1	1pt / 0.6lt
PBT/2	2pt / 1.2lt
PBT/3	3pt / 1.8lt

**TRADE QUANTITY: 10**

CODE	DESCRIPTION
PBT/3MR	3pt / 1.8lt with riddle
OFFBOX/17	5+ pints



# COMPETITION PRO

A RANGE OF THREE RADICALLY RE-DESIGNED ROLLERS FEATURING A HOST OF FORWARD THINKING TECHNOLOGIES



This new range will cover all pole fishing requirements and provides the angler with stability and reliability; even when shipping at extreme lengths; ensuring that even the most prized carbon pole remains safe every time it's on the bank. The inclusion of Roller Bearings and hard wall inner tubes in all of the individual horizontal rollers ensures the smoothest performance possible, the self-locking leg design makes the assembly of the roller quicker and more efficient and the new lay flat design is extremely stable when flat on the bank providing the ultimate low-level roller.

All rollers feature a spirit level for optimum positioning which will prevent pole sections from sliding on uneven banks and the extending legs give the roller increased height to clear any bank side obstruction whilst retaining stability due to the solid structural design. The shorter upright rollers are vertically fixed which eliminates the risk of damage associated with folding versions and makes it effortless to set up. All rollers in the range come with a compact padded bag.

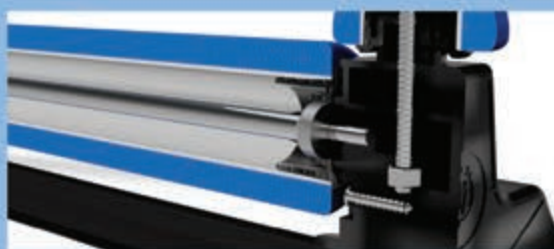
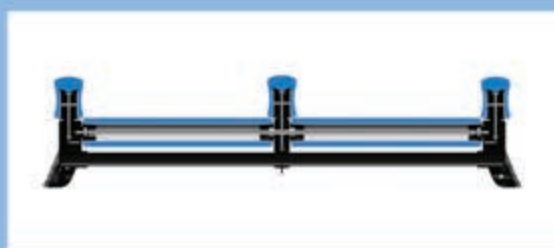

## COMPETITION PRO FLAT ROLLER

### WITH 2 ROLLER BEARINGS

With a single large flat roller this simple and compact design is ideal for all round use either fully extended, at standard height or laid flat.

HEIGHT - 470MM  
WIDTH - 585MM  
FULL EXTENDED HEIGHT - 730MM

**TRADE QUANTITY: 2**

CODE	DESCRIPTION
PFR01	Competition Pro Flat Roller





new

new

### KEY FEATURES:

- Roller Bearings
- Spirit Level
- Self-Locking Telescopic Legs
- Fixed Upright Rollers
- Lay Flat Design



STORAGE BAG  
INCLUDED WITH  
EVERY ROLLER



### COMPETITION PRO XL FLAT ROLLER

#### WITH 4 ROLLER BEARINGS

The XL roller features a centre post which makes it easier for double shipping or housing spare butt sections.

HEIGHT - 570MM  
WIDTH - 710MM  
FULL EXTENDED HEIGHT - 930MM

**TRADE QUANTITY: 2**

CODE	DESCRIPTION
PFROL02	Competition Pro XL



### COMPETITION PRO SUPER XL FLAT ROLLER

#### WITH 4 ROLLER BEARINGS

The Super XL roller also features a centre post and is our largest ever flat roller which meets the needs of the angler that requires the tallest and most stable flat roller.

HEIGHT - 670MM  
WIDTH - 885MM  
FULL EXTENDED HEIGHT - 1145MM

**TRADE QUANTITY: 2**

CODE	DESCRIPTION
PFROL03	Competition Pro Super XL





### PRO TRIPOD

Lightweight and very stable, the Pro Tripod can take all screw fitting attachments like rod rest heads, pole rollers and pole roosts. Perfect for hard canal and man-made fishery banks. Comes supplied in a carrycase.

#### TRADE QUANTITY: 2

CODE	DESCRIPTION
TP00/01	Pro Tripod
TP00/02	Pro XL Tripod



### PRO V ROLLER

The UK's best selling V pole roller! Based on an ultra lightweight tripod, this roller has been a huge success since its launch. Not only does it have height adjustable features, it also has the added advantage of being able to alter the angle at which the legs are set, making any type of bankside terrain easy to cope with.

The braced tripod assembly locks securely and has drop-down leg extensions which are locked at the required height by quick release clasps. The height adjustable centre pole also locks with its own handwheel.

#### TRADE QUANTITY: 2

CODE	DESCRIPTION
PVROL	Pro V Roller



WHETHER YOU CHOOSE A FLAT ROLLER OR A TRIPOD STYLE THE PRESTON INNOVATIONS RANGE OFFERS THE BEST OF BOTH WORLDS



QUICK LOCK MECHANISM



QUICK LOCK LEG CAM



EVA ROLLERS



HEIGHT ADJUSTMENT

### SUPER PRO V ROLLER

Based on the popular Pro V Roller, there are several key differences on the Super version. An extra set of internal legs enable the roller to be set higher than before. To prevent overbalancing the base of the centre section has a clip suitable for attaching a groundbait bucket or carryall making the roller more stable. The centre roller is now made in two parts to make unshipping and breaking down twice as easy. The Super Pro V Roller still packs away in its own compact padded carry case.

#### TRADE QUANTITY: 2

CODE	DESCRIPTION
PVSROL	Super Pro V Roller



### ROLLER STOPS

This clever attachment has been designed to end the age old problem of poles blowing up and out of V rollers, resulting in many expensive broken sections. Simply attach the Roller stops at the end of each roller, creating a padded stop to prevent the pole from ever blowing out of the roller in adverse conditions.

COMPATIBLE WITH ALL PRESTON V ROLLERS

**TRADE QUANTITY: 2**

CODE	DESCRIPTION
PVRS	Roller Stops



### MEGA PRO V ROLLER

The Mega Pro V Roller is the highest quality roller we have ever produced. The ultra sturdy tripod features legs that can be laid out flat, providing the most stable set up possible. With its range of height adjustments it can also be set high enough to navigate over any tall obstacles. Featuring the same rollers as used on the Super Pro V, with its centre roller made in two parts, perfect for situations where you need to break down twice. This top class roller is also supplied with the innovative new roller stops as standard. These clever little attachments are fitted to the end of each of the side rollers, stopping the pole from blowing out in windy conditions.

**TRADE QUANTITY: 1**



CODE	DESCRIPTION
PVMROL	Mega Pro V Roller

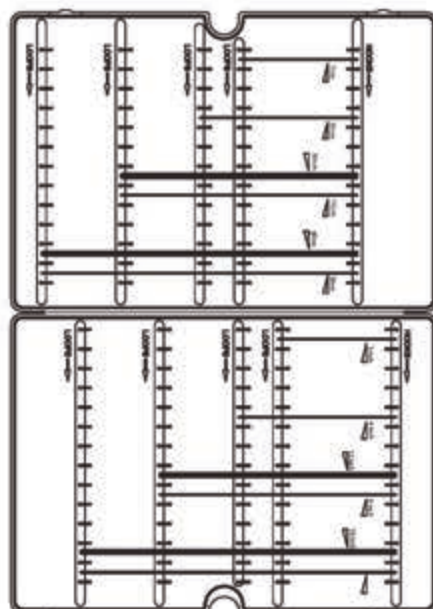

### ALL-ROUND HOOKLENGTH RETAINING SYSTEM

With pins at 7.5cm (3"), 10cm (4"), 15cm (6") and 20cm (8") it can hold hooklengths for virtually all situations that you are ever likely to encounter. There is additional space at the 'hook end' to allow for any hair rigs, bands and Quick Stops that may be used.

Designed to specifically fit into the side drawers found on the Space Station and OnBox seatboxes, whilst also being compact enough to fit neatly into carryalls and bait bags.

**TRADE QUANTITY: 5**

CODE	DESCRIPTION
INBOX/19	All-Round Hooklength System



**HOOKLENGTH SPOOL SYSTEM**

Offering a compact solution to storing various trace lengths the Hooklength Spool System provides the angler with unlimited permutations. Purpose designed removable spools allow different length hooklengths to be stored with minimal fuss. Designed to fit the deep compartmented drawer of our seatbox range.

- Will accommodate any length of hooklength
- Spool labels to record rig details
- Line friendly sliding loop clip
- Protective case
- Complete with 8 spools

**TRADE QUANTITY: 4**

CODE	DESCRIPTION
INBOX/22	Hooklength Spool System

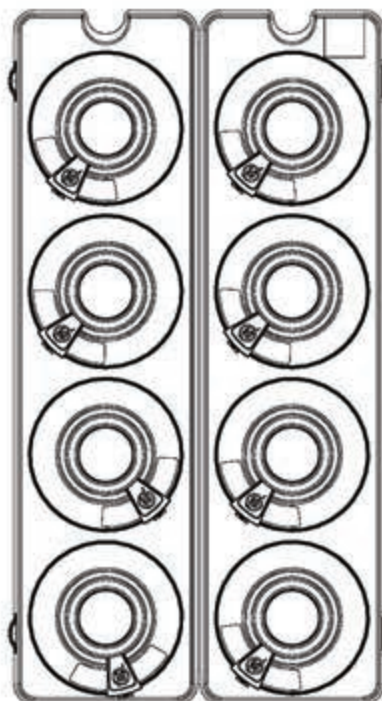
**PROTECTED INNOVATION****FEEDER HOOKLENGTH SYSTEM**

Designed in conjunction with the Preston Innovations England Feeder Team to provide the ultimate feeder fishing hooklength storage system and will accommodate all your feeder hooklengths up to 1 metre in length.

The robust hinged construction provides strength and protection for your hooks and its magnetised release system means there are no catches to rust or fail.

It features 20 location points which will accommodate up to 200 hooks and the unique curved pegs will minimise line kinking. The built in measure allows for accurate tying of 50cm, 60cm, 75cm and 100cm hooklengths.

**TRADE QUANTITY: 2**

CODE	DESCRIPTION
INBOX/21	Feeder Hooklength System

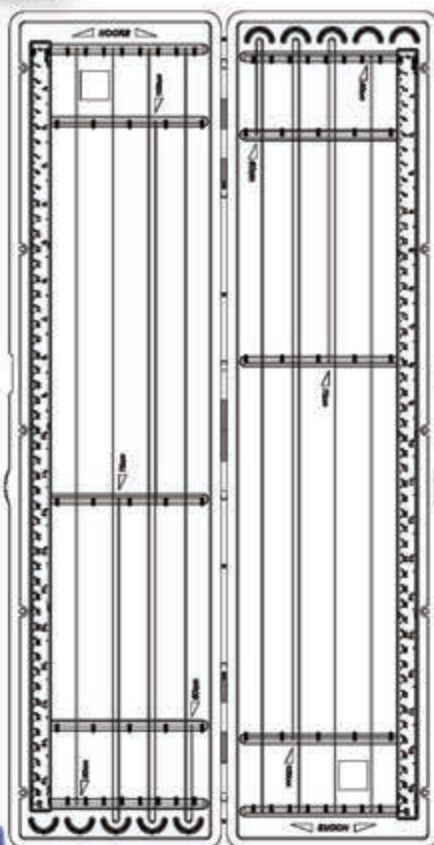

OFFBOX & ONBOX : HOOKLENGTH BOXES

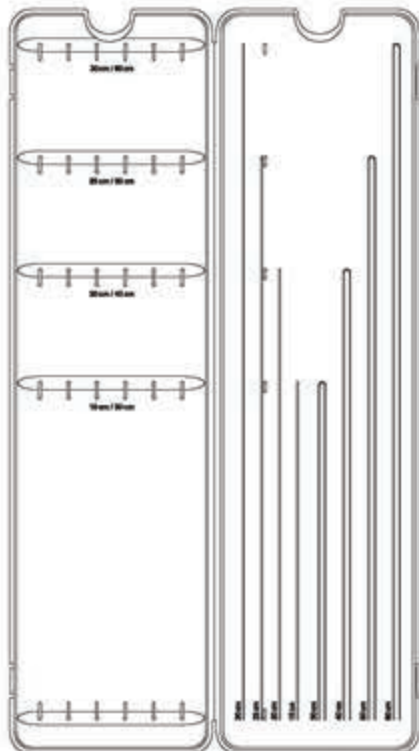

**HOOKLENGTH RETAINING SYSTEM**

Designed to store and protect pre-tied hooks and hook lengths. The ultra slim design can be stored in a drawer, under the seat or in the main compartment of a seatbox.

The Large version is designed to retain six different sizes of hooks/hooklength strengths, in lengths from 15cm (6") up to 60cm (24"). Available in Small or Large.

**TRADE QUANTITY: 5**

CODE	DESCRIPTION
INBOX/11	Small
INBOX/12	Large

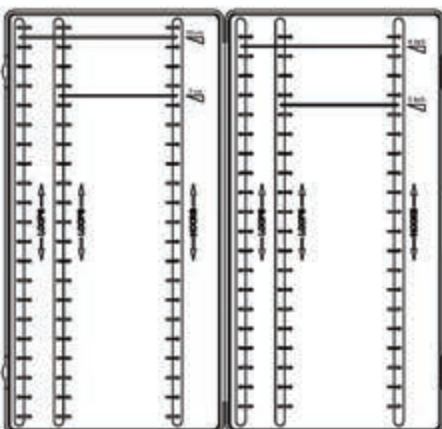

**METHOD HOOKLENGTH RETAINING SYSTEM**

The Method rig box is the ideal solution for carrying literally hundreds of short hooklengths, perfect for method feeder fishing. With pins at both 7.5cm (3") and 10cm (4"), it will hold the most popular lengths used for this style of



fishing. Once again, there is enough space at the 'hook end' to accommodate hair rigs with bands, Quick Stops or standard loops.

**TRADE QUANTITY: 5**

CODE	DESCRIPTION
INBOX/20	Method Hooklength System



**8 COMPARTMENT MAGNETIC HOOK BOXES**

Have a strong magnet hidden in the base that holds your hooks securely and a smooth curved base to make their removal easy. Because the hooks never touch the magnet, corrosion is greatly reduced if the hooks get damp. The lids open individually and are waterproof. Each is colour-coded for easy recognition.

**TRADE QUANTITY: 9**

CODE	DESCRIPTION
PMHB	8 Compartment

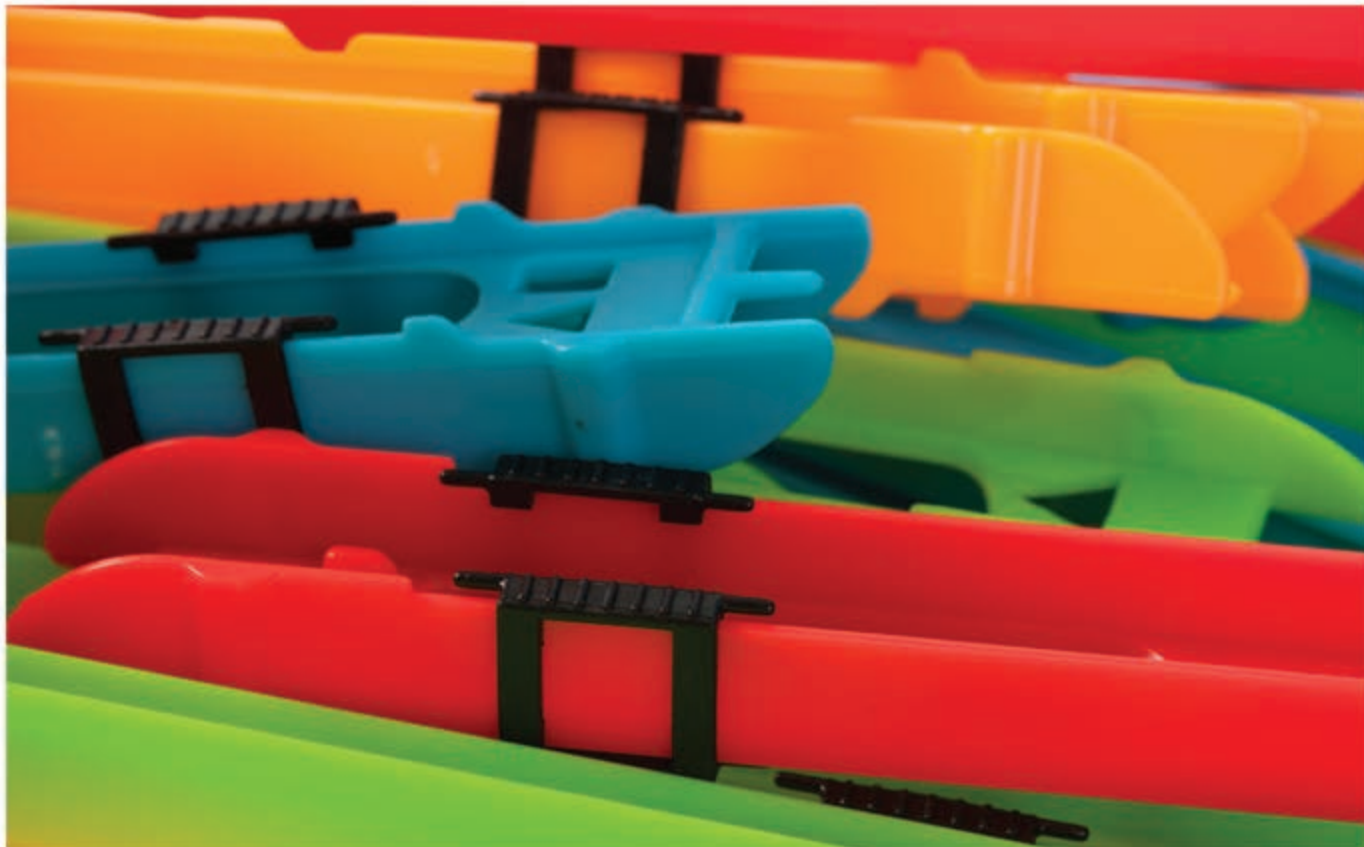

## DOUBLE SLIDER WINDERS

Each Double Winder features two sliders so two rigs can be neatly stored on each winder. There is a slot for your hook and a peg which would hold a loop, meaning that rigs can be tied and hooklengths added at a later date if needed – without kinking your line. The sliding anchor can be moved along the full length of the winder. There is a small retaining spike at both ends of the slider so it doesn't matter which way you wind your rig on. The tapered 'V' hook holding slot can accommodate hooks as small as size 26 without damage.

### TRADE QUANTITY: 5

CODE	DESCRIPTION
PDSW/13	13cm Yellow 10 PER PACK
PDSW/18	18cm Red 10 PER PACK
PDSW/20	20cm Green 10 PER PACK
PDSW/22	22cm Blue 10 PER PACK
PDSW/26	26cm Orange 10 PER PACK
PDSW/26W	26cm Wide Purple 10 PER PACK



## INBOX DOUBLE WINDER BOXES

The InBox Winder Boxes fit in the shallow side drawers of the OnBox range enabling different rigs to be interchanged depending on requirements.  
AVAILABLE WITH THREE SIZES OF WINDER 13CM, 18CM AND 26CM NARROW

### TRADE QUANTITY: 5

CODE	DESCRIPTION
PDSWB/13	13cm Yellow Winders In a Box 20 PER PACK
PDSWB/18	18cm Red Winders In a Box 14 PER PACK
PDSWB/26	26cm Orange Winders In a Box 9 PER PACK



## INBOX WINDER TRAYS

Open trays filled with Double Slider Winders which fit in the drawers and units of OnBox seatboxes.

### TRADE QUANTITY: 5

CODE	DESCRIPTION
PDSWT/13	13cm Yellow + InBox Winder Tray 20 PER PACK
PDSWT/18	18cm Red + InBox Winder Tray 14 PER PACK
PDSWT/26	26cm Orange + InBox Winder Tray 9 PER PACK
PDSWT/26W	26cm Wide Purple + InBox Winder Tray 7 PER PACK

## HOLLO ELASTIC

Using the highest quality materials and made to the strictest quality standards, results in trouble-free, consistent performance. Available in six different strengths to suit all carp fishing situations from 9 up to a very powerful 19. Thoroughly tested by our consultants, Hollo Elastic comes in 3m lengths in a sealed bag that ensures it stays in perfect condition. The ratings correspond to normal elastic ratings, so a 13 rating is between 12 and 14 normal elastic strength. Due to a special manufacturing process, injecting lubricant inside the elastic is not required.

### TRADE QUANTITY: 5

CODE	DESCRIPTION
HEL09	Size 9 - Grade 8-10 Light Blue
HEL11	Size 11 - Grade 10-12 Red
HEL13	Size 13 - Grade 12-14 Green
HEL15	Size 15 - Grade 14-16 Dark Blue
HEL17	Size 17 - Grade 16-18 Yellow
HEL19	Size 19 - Grade 18-20 Purple



## FLUORO SLIP ELASTIC

Produced from pure latex combined with special fluorescent pigments that don't affect its strength or performance. Available in 10 strengths, on 5 metre spools.

### TRADE QUANTITY: 10

CODE	DESCRIPTION
ELF02	Size 2 0.65mm
ELF03	Size 3 0.75mm
ELF04	Size 4 0.87mm
ELF05	Size 5 0.98mm
ELF06	Size 6 1.15mm
ELF08	Size 8 1.30mm
ELF10	Size 10 1.45mm
ELF12	Size 12 1.65mm
ELF14	Size 14 1.85mm
ELF16	Size 16 2.00mm

## SLIP NATURAL LATEX ELASTIC

This high quality pure latex is sized in both diameter and numbers. Supplied on 5 metre spools, this elastic has a super smooth surface and consistent stretch to give the ultimate performance and reduce the number of lost fish.

### TRADE QUANTITY: 10

CODE	DESCRIPTION
ENL04	Size 4 0.85mm
ENL05	Size 5 0.91mm
ENL06	Size 6 1.06mm
ENL08	Size 8 1.27mm
ENL10	Size 10 1.4mm
ENL12	Size 12 1.6mm
ENL14	Size 14 1.8mm
ENL16	Size 16 2.0mm

## DOUBLE ELASTIC

This Double Elastic has been developed to make the threading of the popular Double Elastic system as easy as threading single strands. Once threaded, the strands can be easily separated resulting in perfectly fitted double elastic.

### TRADE QUANTITY: 5

CODE	DESCRIPTION
ELD04	Size 4 0.85mm
ELD05	Size 5 0.91mm
ELD06	Size 6 1.06mm
ELD08	Size 8 1.27mm

## SLIP ELASTIC

Pre-treated with Preston Slip lubricant to give outstanding abrasion resistance and reliability it is available in 5 metre lengths from ultra fine size 2 up to a powerful 16.

### TRADE QUANTITY: 10

CODE	DESCRIPTION
EL02	Size 2 0.67mm
EL03	Size 3 0.75mm
EL04	Size 4 0.85mm
EL05	Size 5 0.91mm
EL06	Size 6 1.06mm
EL08	Size 8 1.25mm
EL10	Size 10 1.4mm
EL12	Size 12 1.6mm
EL14	Size 14 1.8mm
EL16	Size 16 2.0mm





**DURA HOLLO ELASTIC**

Manufactured to exacting standards using an upgraded core material, Dura Hollo Elastic boasts increased wear resistance which is ideal for warmer conditions and offers super smooth performance in a range of six sizes to suit a wide variety of fishing situations.

**TRADE QUANTITY: 5**

CODE	DESCRIPTION
HELD08	Size 8
HELD10	Size 10
HELD12	Size 12
HELD14	Size 14
HELD16	Size 16
HELD18	Size 18



SIZE 8



SIZE 10



SIZE 12



SIZE 14



SIZE 16



SIZE 18



**HOLLO ELASTIC PROTECTORS**

For avoiding damage to elastic when folded away. Colour-coded to match our Hollo Elastic.

6 PER PACK

**TRADE QUANTITY: 10**

CODE	DESCRIPTION
PHEP/01	Size 9, 11, 13
PHEP/02	Size 15, 17, 19



**ROLLER**



**PULLA**

**ROLLER**



**ROLLER**



**PULLA**



**PRO TYPE / UNIVERSAL ROLLER PULLA KIT**

A larger diameter power top 2 kit rated to 16 elastic pre-fitted with the Roller Pulla System. Compatible with our Pro Type poles but also featuring a long reinforced section enabling it to be cut down to suit many other poles on the market which have larger diameter top kits.

**THE ADDITIONAL REINFORCED AREA CAN BE TRIMMED TO OBTAIN A**

**PERFECT FIT**  
INTERNAL DIAMETER: 22MM

**TRADE QUANTITY: 1**

CODE	DESCRIPTION
PROT/RP	Pro Type/Universal Kit



**GIS ROLLER PULLA KIT**

High quality power top two kit rated to 16 elastic, pre fitted with the free flowing Roller Pulla System which will fit straight on to our GIS and GXR poles as well as many other top brands as the extended reinforcement allows for cutting back to achieve a perfect fit.

**THE ADDITIONAL REINFORCED AREA CAN BE TRIMMED TO OBTAIN A**

**PERFECT FIT**  
INTERNAL DIAMETER: 18.5MM

**TRADE QUANTITY: 1**

CODE	DESCRIPTION
GISRP	GIS Kit



**DWA ROLLER PULLA KIT**

A new addition to the already popular Roller Pulla range of top kits. Its 18mm configuration is specifically designed to fit directly on to many popular flagship poles. Rated to a size 16 elastic or hollow equivalent the blank is light enough not to affect the balance of the pole whilst boasting enough strength for the most intense bagging sessions. Reinforced and pre fitted with a Roller Pulla Bush.  
INTERNAL DIAMETER: 18MM

**TRADE QUANTITY: 1**

CODE	DESCRIPTION
RP/DWA	DWA Kit



**RESPONSE ROLLER PULLA KIT**

Specifically designed and balanced to fit our Response range, both kits are light yet deceptively strong. Pre-cut to the optimum length of 2.4m and supplied ready to bush the Response Roller Pulla Power Kit has a 4.7mm bore and the Response Roller Pulla F1 kit has a bore of 4.1mm.  
RESPONSE INTERNAL DIAMETER: 18.5MM  
RESPONSE F1 INTERNAL DIAMETER: 18.5MM

**TRADE QUANTITY: 1**

CODE	DESCRIPTION
RP/RES	Response Kit
RP/RESF1	Response F1 Kit

**ROLLER PULLA KITS ARE COMPATIBLE WITH PRESTON INNOVATIONS POLES AS WELL AS MANY OTHER BRANDS**



**AKIT**  
PRESTON INNOVATIONS

**PRESTON**  
INNOVATIONS



**ULLAKIT**  
PRESTON INNOVATIONS

**PRESTON**  
INNOVATIONS

**AKIT**  
PRESTON INNOVATIONS

**PRESTON**  
INNOVATIONS



PRO TYPE

GIS & GXR

new

DWA

RESPONSE

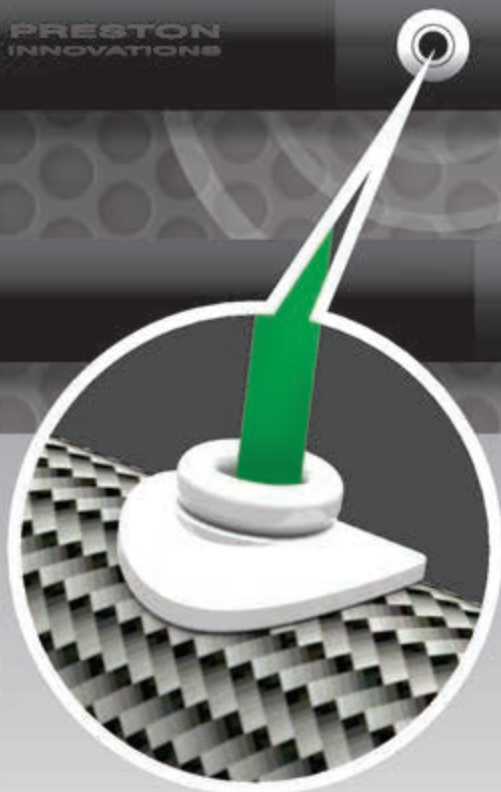

### ROLLER DRILLA KIT

Contains the right size tools to allow the easy installation of the Roller Pulla Kit into any reinforced top kit. Full instructions overleaf show just how simply you can upgrade your top kits to Roller Pulla Kits.

**TRADE QUANTITY: 5**

CODE	DESCRIPTION
RPOK	Roller Drilla Kit

### ROLLER PULLA BUSH

If none of the kits in the range suit your pole or you already have existing kits you would like to convert the Roller Pulla System is available separately, which when fitted to a re-enforced area of the pole allows you to place the bush accurately to suit how you fish. We recommend that you seek the professional fitting that is available from many tackle shops or pole repairers.

**TRADE QUANTITY: 6**

CODE	DESCRIPTION
RPBUSH	Roller Pulla Bush

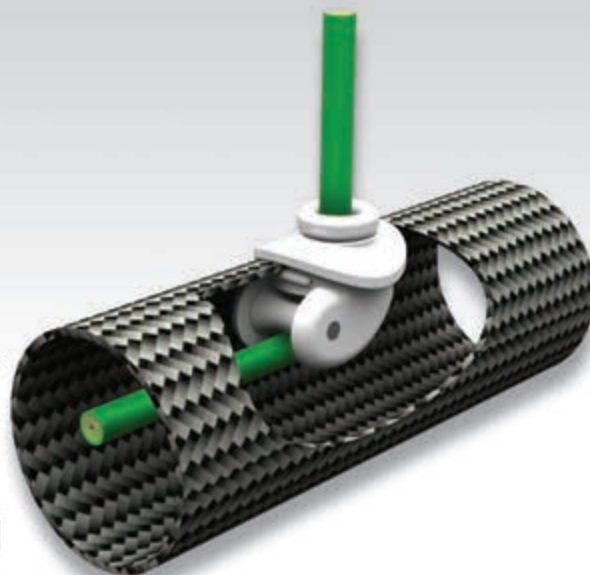



## STORA BUNGS

Midi Stora Bungs are designed to fit most number 2 sections whilst the larger Maxi Stora Bungs fit most number 3 sections or power number 2 kits. Both can be easily cut back to suit different diameter top kit sections. Each lightweight bung features a winder that holds spare elastic making adjustment of elastic tension quick and easy. Available in twin packs or as a single bung with an extractor rod. Extractor rods are available separately.

**TRADE QUANTITY: 10**

CODE	DESCRIPTION
BUNG10	2 Bungs Maxi
BUNG11	2 Bungs Midi
BUNG12	1 Bung, 1 Extractor Maxi
BUNG13	1 Bung, 1 Extractor Midi
BUNG14	2 Extractors



## MEGA STORA BUNG

Designed to be used with Hollo elastics or heavy solid elastic, the Mega Stora Bung features a large winder which allows adjustments to be made by simply removing the bung and winding elastic on, or off, the bung winder. Manufactured from lightweight plastic, the Mega Stora Bung can be easily cut to fit most top kits by following score lines around the coned part. Available as a twin pack or as a single bung with an extractor rod.

**TRADE QUANTITY: 10**

CODE	DESCRIPTION
HBUNG01	Bung - 2 For Pack
HBUNG02	Bung & Extractor



## PULLA BUNG

Manufactured from lightweight plastic, this enables you to adjust the tension of your elastic after breaking down to the top kit. You can use lighter elastics for small carp, but tighten it for netting if you hook a bonus fish. This means you don't need to play and net big carp on top 5s or 6s, resulting in better control, faster netting and less pole breakages.

**TRADE QUANTITY: 10**

CODE	DESCRIPTION
BUNG15	Pulla Bung

## STORA PULLA BUNG SYSTEM

All the advantages of a Pulla Bung whilst still being able to adjust the tension of your elastic without having to retie. Twin pack also available.

**TRADE QUANTITY: 10**

CODE	DESCRIPTION
BUNG17	Pulla Stora Bung
BUNG18	Pulla Bung Winders (Twin pack)

## DEEP WATER PULLA BUNG KIT

PACKAGE CONSISTS OF:

- Deep Water Pulla Bung
- 4m of Power Gum
- Hollo Connector
- Rubber Bead
- Cross Lock Rod

Specifically for deeper venues where a top 4 kit or more is required. It has been sized to fit all sections from 4 to 6. To be used in conjunction with the Pulla Bung, this new version features a tapered lead in to allow for a Hollo connector to easily pass through it.

**TRADE QUANTITY: 5**

CODE	DESCRIPTION
BUNG16	Deep Water Pulla Bung Kit



## SPARE BEADS

Replacement beads for Pulla Kits and Pulla Bungs.

**TRADE QUANTITY: 10**

CODE	DESCRIPTION
BUNG19	Pulla Bung Spare Beads



## SLIP LUBRICANT

The thin liquid adheres to the elastic to form an ultra fine film that ensures smooth elastic performance.

**TRADE QUANTITY: 5**

CODE	DESCRIPTION
SLUB14	14ml Slip Lubricant



## DIAMOND EYE THREADER

Designed with a diamond shaped eye that grips the elastic. Available in extra long (2.1m) for long top twos.

**TRADE QUANTITY: 10**

CODE	DESCRIPTION
DEYEX	Diamond Eye Extra Long 2.1m



## HOLLO CONNECTORS

Colour coded to match Hollo Elastic and made from ultra strong moulded plastic, these large connectors are designed for all hollow and large size solid elastics. A snap fit on the sliding collar ensures security.

**TRADE QUANTITY: 10**

CODE	DESCRIPTION
HCONBS	Blue
HCONGS	Green
HCONOS	Orange
HCONYS	Yellow



## SLIP EXTREME

FOR UP TO NUMBER 6 ELASTIC

Slip Extreme Connectors are similar to Preston Slip Connectors but have an almost fluorescent colour. Available in four different colours the Micro Extreme Connector is designed for elastics up to size 6.

**TRADE QUANTITY: 10**

CODE	DESCRIPTION
MXCONGS	Green
MXCONOS	Orange
MXCONRS	Fluoro Red
MXCONYS	Yellow



## SLIP MICRO CONNECTORS

FOR UP TO NUMBER 8 ELASTIC

Manufactured to micro tolerances to ensure a perfect secure fit, the Slip Micro Connectors are suitable for elastics up to a grade 8. Supplied with two sleeves, each with a different size of hole to ensure a perfect fit no matter what grade of elastic is being used.

**TRADE QUANTITY: 10**

CODE	DESCRIPTION
MCONGS	Green
MCONOS	Orange
MCONRS	Red
MCONYS	Yellow



## SLIP EXTRA CONNECTORS

FOR ALL STRONG ELASTIC

Having an almost fluorescent colour making them highly visible when playing fish, the Carp Connector Extra are ultra strong and suitable for all strong elastics. Available in four different colours.

**TRADE QUANTITY: 10**

CODE	DESCRIPTION
CXCONGS	Green
CXCONOS	Orange
CXCONRS	Fluoro Red
CXCONYS	Yellow
CXCONBS	Blue



## SLIP CARP CONNECTORS

FOR ELASTIC SIZES 6 AND ABOVE

Slip Carp Connectors are supplied as standard with two sleeve, each with different sized holes, to ensure a perfect fit with the elastic being used. These strong connectors are available in four colour options that match Slip Elastic.

**TRADE QUANTITY: 10**

CODE	DESCRIPTION
BCONGS	Green
BCONOS	Orange
BCONRS	Red
BCONYS	Yellow



## DACRON CONNECTORS

These Dacron connectors have been specifically developed to provide a neat link between your elastic and your rig. The Dacron holds your rig away from your pole tips whilst the purpose designed bead makes sure the Dacron points forwards to keep tangles to an absolute minimum. Now available in 6 sizes to suit all popular elastics from a fine solid latex grade 3 or 4, through to a powerful Hollo 19.

**3 PER PACK**

**TRADE QUANTITY: 10**

CODE	DESCRIPTION
DCONMCR	Micro Red
DCONSY	Small Yellow
DCONMDG	Medium Green
DCONLO	Large Orange
DCONXLB	Extra Large Blue
DCONMGP	Mega Purple



### HOLLOW PTFE BUSH

Made from PTFE, the HOLLOW Bush provides maximum performance when used with all hollow elastics. Designed to fit all power kit tops, the wide diameter ensures elastic is released smoothly. They can also be used directly on match number 2 sections. The tapered rear of the bush prevents unnecessary tangles.

**TRADE QUANTITY: 10**

CODE	DESCRIPTION
HEXT1	Hollow PTFE Bush



### STRETCH SLIP BUSH EXTERNAL

Designed for strong elastics, the Slip Stretch Bush has a thin walled construction that can be stretched to fit externally over a number 2 section.

**TRADE QUANTITY: 10**

CODE	DESCRIPTION
STS1S	Yellow
STS2S	Orange



### XLARGE INTERNAL SLIP BUSH

Designed to fit internally into the number 2 section of match kits, or wide bore power kits.

**TRADE QUANTITY: 10**

CODE	DESCRIPTION
SINX00S	Size 2.6mm White
SINX0S	Size 2.8mm White
SINX1S	Size 3.0mm Blue
SINX2S	Size 3.5mm Red
SINX3S	Size 3.8mm White



### SLIP INTERNAL PTFE BUSH

Designed to fit inside the pole tip, the Slip Internal Bush is made from PTFE for friction-free performance. The small shoulder fits neatly to the end of the pole and the internal section, whilst the strong construction makes fitting easy.

**TRADE QUANTITY: 10**

CODE	DESCRIPTION
SIN1S	Purple
SIN2S	Red
SIN3S	Green
SIN4S	Orange
SIN5S	Yellow



### SLIP EXTERNAL PTFE BUSH

Manufactured from pure PTFE, these external bushes are shaped to minimise the chance of line catching the back of the bush.

**TRADE QUANTITY: 10**

CODE	DESCRIPTION
SEX1S	Orange
SEX2S	Yellow
SEX3S	Purple
SEX4S	Green
SEX5S	Red
SEX6S	Blue
SEX7S	Orange
SEX8S	Yellow

# BAZZERLA CARP

THE PRESTON BAZZERLA CARP RANGE CONTAINS FIVE MODELS THAT COVER MOST MODERN MATCH CARP FISHING. ROBUST GLASS STEMS, STRONG EYES AND THICK TIPS ARE ALL FEATURED IN THIS RANGE.



## PB CARP 1

A short robust float with a fibreglass stem. Ideal for shallow or margin fishing with big baits.

**TRADE QTY: 10**

CODE	SIZE
PBCARP1/10	4 x 10
PBCARP1/14	4 x 14



## PB CARP 2

Buoyant tipped dibber with a fibreglass stem which makes it ideal for fishing larger baits up in the water.

**TRADE QTY: 10**

CODE	SIZE
PBCARP2/10	4 x 10



## PB CARP 3

Short float with a thick nylon tip and fibreglass stem. Bulbous body for holding still in windy conditions.

**TRADE QTY: 10**

CODE	SIZE
PBCARP3/10	4 x 10
PBCARP3/16	4 x 16



## PB CARP 4

Ideal for fishing up to features on snake lakes with a fibreglass stem and thick nylon bristle.

**TRADE QTY: 10**

CODE	SIZE
PBCARP4/10	4 x 10
PBCARP4/14	4 x 14
PBCARP4/16	4 x 16



## PB CARP 5

Suitable for fishing large baits in open water, the PB Carp 5 features a thick nylon tip and fibre glass stem.

**TRADE QTY: 10**

CODE	SIZE
PBCARP5/16	4 x 16
PBCARP5/18	4 x 18
PBCARP5/1	1.0g

# PRESTON BAZZERLA

USED AND TRUSTED BY BRITAIN'S TOP MATCH ANGLERS. MADE FROM THE FINEST QUALITY MATERIALS AND INDIVIDUALLY CHECKED, PBS OFFER CONSISTENT PERFORMANCE.



## PB PASTE

A robust self-cocking paste float. With an eye at the very tip, to prevent soft paste from being pulled off the hook.

**TRADE QTY: 10**

CODE
PBPASTE/1
PBPASTE/2
PBPASTE/3



## CHIANTI

Slim bodied float with a carbon stem and cane tip.

**TRADE QTY: 10**

CODE	SIZE
CHIANTI/8	3x8
CHIANTI/10	4x10
CHIANTI/12	4x12
CHIANTI/14	4x14
CHIANTI/16	4x16

## JIGGER FLOAT KITS

For the ultimate presentation when shallow fishing.

- Adjustable depth range
- Positive bite registration
- Simple and effective
- No resistance to the fish

**2 PER PACK**

**TRADE QUANTITY: 5**

CODE	DESCRIPTION
PJK/01	4-6mm Pellets
PJK/02	8-10mm Pellets

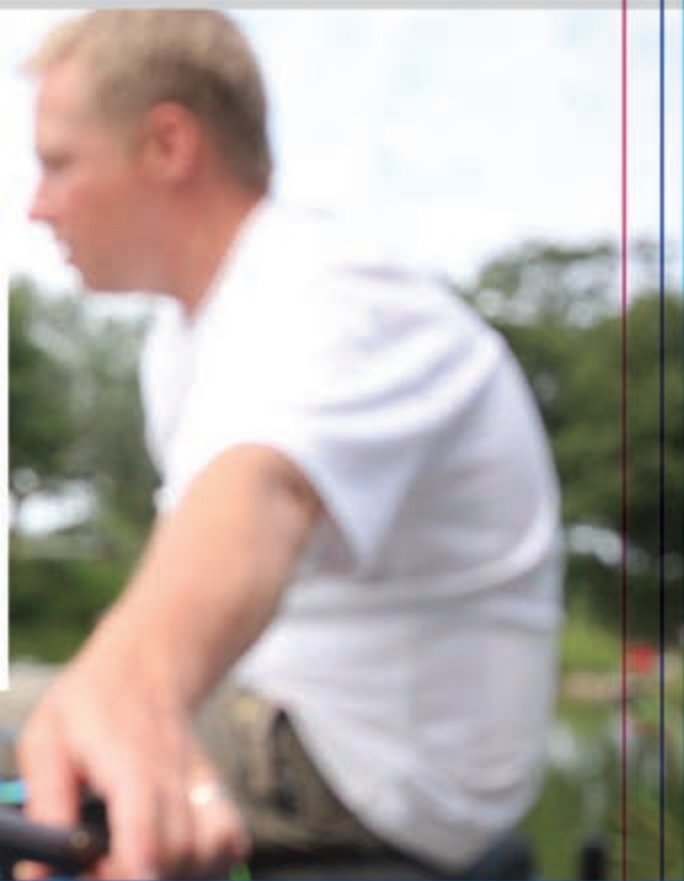

## FLOATS : PB

## PB INTER SERIES

## PB INTER 1

Slim design with painted nylon tips, ideal for small baits particularly pellet and corn. Good on the drop float when fishing through the water.

TRADE QTY: 10

CODE	SIZE
PBINT1/0.2	0.2g
PBINT1/0.3	0.3g
PBINT1/0.4	0.4g

## PB INTER 2

Slim round bodied design featuring a carbon stem and painted nylon bristle. Ideal for deeper water in calm conditions and slow moving rivers.

TRADE QTY: 10

CODE	SIZE
PBINT2/0.8	0.8g

## PB INTER 3

Slim round bodied design featuring a stable wire stem and painted nylon bristle. Ideal for deeper water in windy conditions and slow moving rivers.

TRADE QTY: 10

CODE	SIZE
PBINT3/0.3	0.3g
PBINT3/0.6	0.6g

## PB INTER 5

Wire stemmed dibber for fishing shallow or in shallow water. The wire stem gives good stability in rough conditions and cocks the float quickly.

TRADE QTY: 10

CODE	SIZE
PBINT5/12	4 x 12

## PB INTER 9

Ultra slim long bodied float with wire stem and a plastic bristle, ideal for dotting down with pellets and other small baits.

TRADE QTY: 10

CODE	SIZE
PBINT9/0.1	0.1g
PBINT9/0.2	0.2g
PBINT9/0.5	0.5g
PBINT9/0.8	0.8g
PBINT9/1.25	1.25g
PBINT9/1.5	1.5g

## PB INTER 10

Same shape as the Inter 9 but with a thicker plastic bristle, and a wire stem for stability.

TRADE QTY: 10

CODE	SIZE
PBINT10/0.1	0.1g
PBINT10/0.2	0.2g
PBINT10/0.3	0.3g
PBINT10/0.7	0.7g
PBINT10/0.8	0.8g

## PB INTER 11

Same slim body shape as the Inter 10, with a plastic bristle and 0.8mm fibre stem.

TRADE QTY: 10

CODE	SIZE
PBINT11/0.1	0.1g
PBINT11/0.2	0.2g
PBINT11/0.5	0.5g
PBINT11/0.6	0.6g
PBINT11/0.7	0.7g
PBINT11/0.8	0.8g
PBINT11/1.0	1.0g
PBINT11/1.25	1.25g
PBINT11/1.5	1.5g

DESIGNED IN CONJUNCTION WITH ENGLAND INTERNATIONAL DES SHIPP, THE PB INTER SERIES IS A COLLECTION OF SOME OF HIS FAVOURITE PATTERNS. WITH A DISTINCTIVE PAINT FINISH AND HIGH QUALITY CARBON AND STEEL STEMS, ALL NYLON TIPS ARE PAINTED TO MAKE THEM GLOW BRIGHTLY WHEN LIGHT SHINES THROUGH THEM.



# PB SILVERS

## PB SILVER 1

The slim body down shape of this float combined with its carbon stem make it suitable for fishing with small baits on the drop in good conditions. Finished with a high quality carbon stem and a painted plastic tip which shows up better in bright light conditions.

### TRADE QTY: 10

CODE	SIZE
PBSIL1/0.3	0.3g
PBSIL1/0.4	0.4g
PBSIL1/0.8	0.8g
PBSIL1/1	1g
PBSIL1/1.5	1.5g

## PB SILVER 2

This float features a slim body down shape and a wire stem, making it suitable for fishing small baits in the bottom quarter or when conditions are less favourable. Finished with a high quality wire stem and a painted plastic tip which shows up better in bright light conditions.

### TRADE QTY: 10

CODE	SIZE
PBSIL2/1	1g
PBSIL2/1.5	1.5g

## PB SILVER 3

The round body of this float and its wire stem make it suitable for deeper water and fishing on the bottom. Finished with a high quality wire stem and a painted plastic tip which shows up better in bright light conditions.

### TRADE QTY: 10

CODE	SIZE
PBSIL3/1.25	1.25g
PBSIL3/2	2g
PBSIL3/2.5	2.5g

## PB SILVER 4

Featuring a round body and carbon stem this is suitable for deeper water and fishing on the bottom in good conditions. Finished with a high quality wire stem and a painted plastic tip which shows up in bright light conditions.

### TRADE QTY: 10

CODE	SIZE
PBSIL4/0.5	0.5g
PBSIL4/0.75	0.75g
PBSIL4/1.25	1.25g
PBSIL4/2	2g
PBSIL4/2.5	2.5g

## PB SILVER 5

PB silver 5 features a slim body and painted fibre bristle these are ideal for fishing delicate baits on or just touching the bottom. Finished with a high quality wire stem and painted fibre bristle.

### TRADE QTY: 10

CODE	SIZE
PBSIL5/0.1	0.1g
PBSIL5/0.8	0.8g
PBSIL5/1	1g

## PB SILVER 6

This is a slim bodied float which is suitable for small fish on the drop or shallow its high quality carbon stem makes it suitable in good conditions.

### TRADE QTY: 10

CODE	SIZE
PBSIL6/8	4 x 8
PBSIL6/16	4 x 16

## PB SILVER 7

The wire stem on this float makes it suitable for fishing shallow or on the drop when conditions require a more stable float.

### TRADE QTY: 10

CODE	SIZE
PBSIL7/10	4 x 10
PBSIL7/16	4 x 16

DEVELOPED IN COLLABORATION WITH DES SHIPP AND LEE KERRY THE SILVERS RANGE INCORPORATES SOME OF THE TRIED AND TRUSTED PATTERNS THEY FIND THEMSELVES USING ON THE INTERNATIONAL STAGE EACH YEAR, AS THE NAME SUGGESTS THIS RANGE IS ESPECIALLY SUITED TO SILVER FISH FISHING ON TRADITIONAL VENUES.

## FLOATS : COLOURS

## COLOURS SERIES

## GREEN

Long nylon tip and carbon stem. For most baits and uses.

TRADE QTY: 10

CODE	SIZE
PCGREEN/0.3	0.3g

## ORANGE

Thick topped floats ideal for fishing in shallow water next to features with bigger baits.

TRADE QTY: 10

CODE	SIZE
PCORANGE/10	4x10
PCORANGE/12	4x12
PCORANGE/14	4x14

## BLUE

Cane tip and carbon stem. Versatile pattern for most baits and uses.

TRADE QTY: 10

CODE	SIZE
PCBLUE/0.5	0.5g

## YELLOW

Pear shaped body with a long thick nylon tip suitable for big baits in windy conditions.

TRADE QTY: 10

CODE	SIZE
PCYELLOW/16	4 x 16

## PINK

Line through dibbers with a wire stem particularly suitable for fishing shallow.

TRADE QTY: 10

CODE	SIZE
PCPINK/10	4 x 10
PCPINK/12	4 x 12

## RED

Thick nylon tip, carbon stem. For meat, corn, cat meat and worm.

TRADE QTY: 10

CODE	SIZE
PCRED/0.1	0.1g
PCRED/0.2	0.2g
PCRED/0.3	0.3g
PCRED/0.4	0.4g
PCRED/0.6	0.6g

## WHITE

Stable bulbous design with a thick plastic bristle suitable for fishing with worms, corn and pellets.

TRADE QTY: 10

CODE	SIZE
PCWHITE/1.5	1.5g

## BLACK

Line through dibbers with a carbon stem suitable for fishing shallow.

TRADE QTY: 10

CODE	SIZE
PCBLACK/8	4 x 8
PCBLACK/10	4 x 10
PCBLACK/12	4 x 12



# COMMERCIAL CARP RIGS

TRADE QUANTITY: 10

**DISPLAY BOARD**  
 FROM PAGE 161

TRADE CATALOGUE 2016 FLOATS : COMMERCIAL CARP RIGS



## COMMERCIAL CARP RIG 1

Large diameter buoyant bristle and durable carbon stem, ideal choice for meat, corn and other big baits.

CODE	SIZE	HOOK SIZE	HOOK LENGTH	MAINLINE
PCCRIG1/0.5	0.5g	12	7lb	8lb
PCCRIG1/0.7	0.7g	12	7lb	8lb

**BIG BAIT**

## COMMERCIAL CARP RIG 2

Traditional body shape and medium bristle suited to fishing with a multitude of baits on the bottom.

CODE	SIZE	HOOK SIZE	HOOK LENGTH	MAINLINE
PCCRIG2/0.5	0.5g	14	6lb	7lb
PCCRIG2/0.7	0.7g	14	6lb	7lb

**DECK**

## COMMERCIAL CARP RIG 3

Slim body profile and medium bristle, perfect for catching at all depths, ideal with maggot, casters and pellets.

CODE	SIZE	HOOK SIZE	HOOK LENGTH	MAINLINE
PCCRIG3/0.4	0.4g	18	4lb	5lb
PCCRIG3/0.5	0.5g	16	4lb	5lb

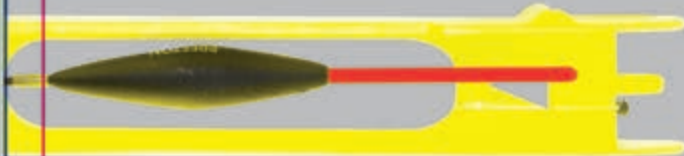
**DROP**

## COMMERCIAL CARP RIG 4

Short dibber style float for fishing up in the water with various baits. Perfect for catching big weights.

CODE	SIZE	HOOK SIZE	HOOK LENGTH	MAINLINE
PCCRIG4/0.1	0.1g	16	6lb	7lb
PCCRIG4/0.2	0.2g	14	6lb	7lb

**SHALLOW**

## COMMERCIAL CARP RIG 5

Tapered dibber for fishing down the edge, buoyant tip allows you to spot real bites and avoid striking at liners.

CODE	SIZE	HOOK SIZE	HOOK LENGTH	MAINLINE
PCCRIG5/0.2	0.2g	18	4lb	5lb
PCCRIG5/0.3	0.3g	16	4lb	5lb

**MARGIN**



### TYSON 1

Shouldered dibber suitable for fishing large baits shallow, thick balsa tip with carbon stem.

**TRADE QTY: 10**

CODE	SIZE
TYSN1/0.1	0.1g
TYSN1/0.15	0.15g
TYSN1/0.2	0.2g
TYSN1/0.3	0.3g
TYSN1/0.4	0.4g



### TYSON 2

Round bodied dibber suitable for fishing with large baits just under the surface. With carbon stem.

**TRADE QTY: 10**

CODE	SIZE
TYSN2/8	4 x 8
TYSN2/10	4 x 10
TYSN2/12	4 x 12



### TYSON 3

Slim round bodied float with a thick cane tip and carbon stem suitable for deep water with big baits.

**TRADE QTY: 10**

CODE	SIZE
TYSN3/0.4	0.4g
TYSN3/0.6	0.6g
TYSN3/0.8	0.8g
TYSN3/1	1.0g



### TYSON 4

Diamond shaped body with a fibre glass stem suitable for big baits and deep water.

**TRADE QTY: 10**

CODE	SIZE
TYSN4/0.6	0.6g
TYSN4/0.8	0.8g
TYSN4/1	1.0g
TYSN4/1.5	1.5g
TYSN4/2	2.0g



### TYSON 5

Teardrop shaped body with a plastic bristle suitable for occasions where more sensitivity is required.

**TRADE QTY: 10**

CODE	SIZE
TYSN5/12	4 x 12
TYSN5/14	4 x 14
TYSN5/16	4 x 16
TYSN5/18	4 x 18



### TYSON 6

Shouldered dibber suitable for fishing large baits. Shallow, thick balsa tip with wire stem.

**TRADE QTY: 10**

CODE	SIZE
TYSN6/0.1	0.1g
TYSN6/0.2	0.2g
TYSN6/0.3	0.3g



### TYSON 7

Ultra short, pea shaped dibber, perfect for fishing extreme shallow rigs. With a thick wire stem.

**TRADE QTY: 10**

CODE	SIZE
TYSN7/0.1	0.1g
TYSN7/0.2	0.2g
TYSN7/0.3	0.3g



# TYSON FLOATS

# TYSON RIGS

TRADE QUANTITY: 10



## TYSON RIG 1

Shouldered dibber suitable for fishing large baits shallow, thick balsa tip with carbon stem.

CODE	SIZE	HOOK SIZE	HOOK LENGTH	MAINLINE
TYSRIG1/0.1	0.1g	18	5lb	6lb
TYSRIG1/0.15	0.15g	18	5lb	6lb



## TYSON RIG 2

Round bodied dibber suitable for fishing large baits just under the surface. With carbon stem.

CODE	SIZE	HOOK SIZE	HOOK LENGTH	MAINLINE
TYSRIG2/10	4 x 10	16	6lb	7lb
TYSRIG2/12	4 x 12	14	6lb	7lb



## TYSON RIG 3

Slim round bodied float with a thick cane tip and carbon stem for deep water with big baits.

CODE	SIZE	HOOK SIZE	HOOK LENGTH	MAINLINE
TYSRIG3/0.4	0.4g	16	5lb	6lb
TYSRIG3/0.6	0.6g	14	5lb	6lb



## TYSON RIG 4

Diamond shaped body with a fibre glass stem suitable for big baits and deep water.

CODE	SIZE	HOOK SIZE	HOOK LENGTH	MAINLINE
TYSRIG4/0.8	0.8g	12	6lb	7lb
TYSRIG4/1	1.0g	10	6lb	7lb



## TYSON RIG 5

Teardrop shaped body with a plastic bristle for occasions where more sensitivity is required.

CODE	SIZE	HOOK SIZE	HOOK LENGTH	MAINLINE
TYSRIG5/14	4 x 14	16	4lb	5lb
TYSRIG5/16	4 x 16	16	4lb	5lb



## FLOATS : PT SERIES

## PT SERIES 1

For fishing deep still or slow moving water, offers a thick, sensitive plastic bristle and a high quality carbon stem.

## TRADE QTY: 10

CODE	SIZE
PT1/0.4	0.4g
PT1/1.25	1.25g
PT1/4.0	4.0g



## PT SERIES 2

For fishing moving water or during adverse weather conditions, incorporates a thick plastic tip and high quality carbon stem.

## TRADE QTY: 10

CODE	SIZE
PT2/1.0	1.0g
PT2/3.0	3.0g
PT2/4.0	4.0g
PT2/5.0	5.0g
PT2/6.0	6.0g



## PT SERIES 3

Perfect for where bites may come on the drop. Slim body and plastic tips to register all your shot as they settle. Fine carbon stem.

## TRADE QTY: 10

CODE	SIZE
PT3/0.4	0.4g
PT3/1.0	1.0g



## PT SERIES 4

For presentation of baits such as pinkies or bloodworm on still or slow moving water. Ultra fine plastic bristle and quality wire stem.

## TRADE QTY: 10

CODE	SIZE
PT4/1.0	1.0g

## PT SERIES 5

Designed for deep water and line to hand fishing. Long slim body reduces tangles and offers less resistance on the strike. Plastic tip.

## TRADE QTY: 10

CODE	SIZE
PT5/1.25	1.25g



## PT SERIES 6

For fishing still or slow moving water. Pear shaped body and long stable wire stem with a sensitive fibre tip. Large sizes are perfect for deep water roach fishing.

## TRADE QTY: 10

CODE	SIZE
PT6/2.0	2.0g
PT6/2.5	2.5g
PT6/3.0	3.0g
PT6/4.0	4.0g



## PT SERIES 7

For fishing still or slow moving water, with a bright solid plastic tip and a wire stem for stability.

## TRADE QTY: 10

CODE	SIZE
PT7/1.0	1.0g
PT7/3.0	3.0g
PT7/4.0	4.0g
PT7/5.0	5.0g
PT7/6.0	6.0g
PT7/8.0	8.0g
PT7/10	10g
PT7/12	12g



## PT SERIES 8

For fishing still or slow moving water, with a bright fibre tip for increased sensitivity.

## TRADE QTY: 10

CODE	SIZE
PT8/0.6	0.6g
PT8/0.8	0.8g
PT8/1.0	1.0g
PT8/2.0	2.0g
PT8/2.5	2.5g
PT8/3.0	3.0g
PT8/4.0	4.0g
PT8/5.0	5.0g
PT8/6.0	6.0g



## PT SERIES 11

For deep water, ideal for holding back, with wire stem and plastic bristle.

## TRADE QTY: 10

CODE	SIZE
PT11/1.5	1.5g
PT11/2.0	2.0g
PT11/3.0	3.0g
PT11/5.0	5.0g
PT11/6.0	6.0g
PT11/8.0	8.0g
PT11/10	10g
PT11/12	12g

# PT SERIES

# PT SERIES RIGS

## PT MATCH RIGS

Produced to be used on natural rivers and lakes, especially European waters, but equally suitable for UK waters. PT Match Rigs feature Preston PT Floats, the new micro-barbed PR Competition Hooks and Preston Super Soft Slip Shot. The olivettes used are the new Preston Line Through versions. Tied to 6m of top quality mono, these rigs are suitable for a wide variety of venues and offer convenience and quality.

**TRADE QUANTITY: 10**

### PT SERIES 1

CODE	SIZE	RIG LENGTH	MAIN LINE	HOOKLENGTH	HOOK TYPE	HOOK SIZE
<b>PTRIG1/0.8</b>	0.8g	6m	0.11mm 3lb 6oz/1.5kg	0.10mm 2lb 10oz/1.2kg	PR34	16
<b>PTRIG1/1</b>	1.0g	6m	0.11mm 3lb 6oz/1.5kg	0.10mm 2lb 10oz/1.2kg	PR34	16
<b>PTRIG1/1.5</b>	1.5g	6m	0.11mm 3lb 6oz/1.5kg	0.10mm 2lb 10oz/1.2kg	PR34	16
<b>PTRIG1/2</b>	2.0g	6m	0.11mm 3lb 6oz/1.5kg	0.10mm 2lb 10oz/1.2kg	PR34	16

### PT SERIES 2

CODE	SIZE	RIG LENGTH	MAIN LINE	HOOKLENGTH	HOOK TYPE	HOOK SIZE
<b>PTRIG2/1</b>	1.0g	6m	0.13mm 4lb 12oz/2.1kg	0.11mm 3lb 6oz/1.5kg	PR34	14
<b>PTRIG2/1.5</b>	1.5g	6m	0.13mm 4lb 12oz/2.1kg	0.11mm 3lb 6oz/1.5kg	PR34	14
<b>PTRIG2/2</b>	2.0g	6m	0.13mm 4lb 12oz/2.1kg	0.11mm 3lb 6oz/1.5kg	PR34	14
<b>PTRIG2/3</b>	3.0g	6m	0.13mm 4lb 12oz/2.1kg	0.11mm 3lb 6oz/1.5kg	PR34	14

### PT SERIES 3

CODE	SIZE	RIG LENGTH	MAIN LINE	HOOKLENGTH	HOOK TYPE	HOOK SIZE
<b>PTRIG3/0.4</b>	0.4g	6m	0.11mm 3lb 6oz/1.5kg	0.10mm 2lb 10oz/1.2kg	PR34	16
<b>PTRIG3/0.6</b>	0.6g	6m	0.11mm 3lb 6oz/1.5kg	0.10mm 2lb 10oz/1.2kg	PR34	16
<b>PTRIG3/0.8</b>	0.8g	6m	0.11mm 3lb 6oz/1.5kg	0.10mm 2lb 10oz/1.2kg	PR34	16
<b>PTRIG3/1</b>	1.0g	6m	0.11mm 3lb 6oz/1.5kg	0.10mm 2lb 10oz/1.2kg	PR34	16

### PT SERIES 6

CODE	SIZE	RIG LENGTH	MAIN LINE	HOOKLENGTH	HOOK TYPE	HOOK SIZE
<b>PTRIG6/0.6</b>	0.6g	6m	0.11mm 3lb 6oz/1.5kg	0.10mm 2lb 10oz/1.2kg	PR34	16
<b>PTRIG6/1</b>	1.0g	6m	0.11mm 3lb 6oz/1.5kg	0.10mm 2lb 10oz/1.2kg	PR34	16
<b>PTRIG6/1.5</b>	1.5g	6m	0.11mm 3lb 6oz/1.5kg	0.10mm 2lb 10oz/1.2kg	PR34	16
<b>PTRIG6/2</b>	2.0g	6m	0.11mm 3lb 6oz/1.5kg	0.10mm 2lb 10oz/1.2kg	PR34	16



### DURA FLOAT PLUS 1

Slim float suitable for open water with pellets meat and corn in still conditions, featuring a 1.5mm tip.

**TRADE QTY: 10**

CODE	SIZE
DURAP1/12	4 x 12
DURAP1/16	4 x 16

### DURA FLOAT PLUS 2

Slim float suitable for open water with pellets meat and corn in still conditions, featuring a 2mm tip.

**TRADE QTY: 10**

CODE	SIZE
DURAP2/12	4 x 12
DURAP2/14	4 x 14
DURAP2/16	4 x 16

### DURA FLOAT PLUS 3

A bulbous pear shaped float suitable for open water and fishing up to features with worms on the deck. 1.5mm tip.

**TRADE QTY: 10**

CODE	SIZE
DURAP3/10	4 x 10
DURAP3/12	4 x 12
DURAP3/14	4 x 14
DURAP3/16	4 x 16
DURAP3/18	4 x 18
DURAP3/1.0	1.0g

### DURA FLOAT PLUS 4

A bulbous pear shaped float suitable for open water and fishing up to features with worms on the deck. 2mm tip.

**TRADE QTY: 10**

CODE	SIZE
DURAP4/10	4 x 10
DURAP4/12	4 x 12
DURAP4/14	4 x 14
DURAP4/16	4 x 16
DURAP4/18	4 x 18
DURAP4/1.0	1.0g

### DURA FLOAT PLUS 5

A short slim pear shape ideal for fishing margins and tight to features with a variety baits from meat to pellets. 1.5mm tip.

**TRADE QTY: 10**

CODE	SIZE
DURAP5/10	4 x 10
DURAP5/12	4 x 12
DURAP5/14	4 x 14
DURAP5/16	4 x 16

### DURA FLOAT PLUS 6

A short slim pear shape ideal for fishing margins and tight to features with a variety baits from meat to pellets. 2mm tip.

**TRADE QTY: 10**

CODE	SIZE
DURAP6/10	4 x 10
DURAP6/12	4 x 12
DURAP6/16	4 x 16

### DURA FLOAT PLUS 7

Short diamond shaped float suitable for fishing open water in good conditions with smaller baits like pellets and casters. 1.5mm tip.

**TRADE QTY: 10**

CODE	SIZE
DURAP7/10	4 x 10
DURAP7/12	4 x 12
DURAP7/14	4 x 14
DURAP7/16	4 x 16

### DURA FLOAT PLUS 8

Short diamond shaped float suitable for fishing open water in good conditions with smaller baits like pellets and casters. 2mm tip.

**TRADE QTY: 10**

CODE	SIZE
DURAP8/10	4 x 10
DURAP8/12	4 x 12
DURAP8/14	4 x 14
DURAP8/16	4 x 16

### DURA FLOAT PLUS 9

With its longer stem and tip the slim pear shape is suitable for fishing most baits on the bottom in less than ideal conditions. 1.5mm tip.

**TRADE QTY: 10**

CODE	SIZE
DURAP9/12	4 x 12
DURAP9/16	4 x 16
DURAP9/18	4 x 18
DURAP9/1.0	1.0g

### DURA FLOAT PLUS 10

With its longer stem and tip the slim pear shape is suitable for fishing most baits on the bottom in less than ideal conditions. 2mm tip.

**TRADE QTY: 10**

CODE	SIZE
DURAP10/12	4 x 12
DURAP10/16	4 x 16
DURAP10/1.0	1.0g



**DURA EXTREME 1**

Thick high viz tip, ideal for margins and fishing up to features.

**TRADE QTY: 10**

CODE	SIZE
DURAX1/16	4 x 16

**DURA EXTREME 2**

Thick high viz tip, slim body for fishing on the drop in good conditions.

**TRADE QTY: 10**

CODE	SIZE
DURAX2/10	4 x 10
DURAX2/12	4 x 12
DURAX2/14	4 x 14
DURAX2/16	4 x 16
DURAX2/18	4 x 18
DURAX2/1	1g

**DURA EXTREME 3**

Thick high viz tip, slim body for fishing on the drop in good conditions.

**TRADE QTY: 10**

CODE	SIZE
DURAX3/10	4 x 10
DURAX3/12	4 x 12
DURAX3/14	4 x 14
DURAX3/16	4 x 16
DURAX3/1	1g

**DURA EXTREME 4**

Thick high viz tip, body down for good conditions.

**TRADE QTY: 10**

CODE	SIZE
DURAX4/10	4 x 10
DURAX4/12	4 x 12
DURAX4/14	4 x 14
DURAX4/16	4 x 16
DURAX4/18	4 x 18
DURAX4/1	1g

**DURA EXTREME 5**

Thick high viz tip, with a diamond shaped body.

**TRADE QTY: 10**

CODE	SIZE
DURAX5/10	4 x 10
DURAX5/12	4 x 12
DURAX5/14	4 x 14
DURAX5/16	4 x 16
DURAX5/18	4 x 18

**DURA EXTREME 6**

Thick high viz tip, body down shape ideal big baits and windy conditions.

**TRADE QTY: 10**

CODE	SIZE
DURAX6/10	4 x 10
DURAX6/12	4 x 12
DURAX6/14	4 x 14
DURAX6/16	4 x 16
DURAX6/18	4 x 18
DURAX6/1	1g

**DURA EXTREME 7**

Thick high viz tip, long slim body good for big baits in good conditions.

**TRADE QTY: 10**

CODE	SIZE
DURAX7/12	4 x 12
DURAX7/14	4 x 14
DURAX7/16	4 x 16
DURAX7/18	4 x 18

**DURA EXTREME 8**

Long thick high viz tip, suitable for paste baits.

**TRADE QTY: 10**

CODE	SIZE
DURAX8/10	4 x 10
DURAX8/12	4 x 12
DURAX8/14	4 x 14
DURAX8/16	4 x 16
DURAX8/18	4 x 18
DURAX8/1	1g



## BOLO FLOATS

A strong carbon stem and a bright hollow tip which will stand out when being fished mid river.

### TRADE QUANTITY: 5

CODE	DESCRIPTION
PBINTB/6	6g
PBINTB/8	8g
PBINTB/10	10g
PBINTB/12	12g
PBINTB/15	15g
PBINTB/18	18g

## ALLOY STEM AVON

The classic Avon float design is ideal when used in conjunction with a bulk shooting pattern or olivette for fishing on the bottom with conventional baits such as maggots and casters as well as big baits such as bread flake. Can be fished running at the pace of the river or held back hard thanks to the pronounced shoulder.

AVAILABLE IN 5 SIZES.

### TRADE QUANTITY: 10

CODE	DESCRIPTION
PF6/3G	3G
PF6/4G	4G
PF6/5G	5G
PF6/6G	6G
PF6/8G	8G



## LIGNUM STEM DOME TOP STICK

This specialist float range has been purpose designed for big river fishing. The heavy lignum stem aids casting and the bright domed tip is not only highly visible at distance but also allows line to be dragged along the bottom to slow the bait down for perfect presentation every time.

AVAILABLE IN 5 SIZES.

### TRADE QUANTITY: 10

CODE	DESCRIPTION
PF5/10X4	10x4
PF5/12X4	12x4
PF5/14X4	4x4
PF5/6X4	6x4
PF5/8X4	8x4



## ALLOY STEM SHOULDERED STICK

Alloy stemmed shouldered stick floats are the most versatile 'top and bottom' floats in the range and ideal for most running water situations. The stem provides stability in turbulent water and the shoulder allows the float to be held back hard in strong flows whilst the fine tip will register the tiniest indication.

AVAILABLE IN 5 POPULAR SIZES.

### TRADE QUANTITY: 10

CODE	DESCRIPTION
PF4/10X4	10x4
PF4/12X4	12x4
PF4/4X4	4x4
PF4/6X4	6x4
PF4/8X4	8x4





### INSERT PEACOCK WAGGLER

A classic insert peacock waggler with a high visibility hollow tip that allows natural light to penetrate, making it visible in even the worst light conditions. Equally at home on stillwaters and slow to medium paced rivers and ideal for catching shy biting species such as roach 'on the drop'.

AVAILABLE IN 5 SIZES TO COVER ALL EVENTUALITIES

**TRADE QUANTITY: 10**

CODE	DESCRIPTION
PF1/2AAA	2AAA
PF1/3AAA	3AAA
PF1/4AAA	4AAA
PF1/5AAA	5AAA
PF1/5BB	5BB

### STRAIGHT PEACOCK WAGGLER

The straight peacock is the 'go to' float for general waggler fishing on stillwaters and slow to medium paced rivers but can also be used for running at pace on fast flowing water. Additional buoyancy in the tip allows a variety of baits to be suspended improving presentation and allowing every bite to be detected.

AVAILABLE IN 5 SIZES

**TRADE QUANTITY: 10**

CODE	DESCRIPTION
PF2/2AAA	2AAA
PF2/3AAA	3AAA
PF2/4AAA	4AAA
PF2/5AAA	5AAA
PF2/5BB	5BB

### SPECI WAGGLER

The all balsa speci waggler is really versatile and can be used in fast flowing water to slow the bait down by dragging line and shot on the bottom. The ultra-buoyant tip prevents the float being dragged under until you get a bite. Also very effective on still waters when used as a conventional pellet waggler.

AVAILABLE IN 5 SIZES

**TRADE QUANTITY: 10**

CODE	DESCRIPTION
PF3/4AAA	4AAA
PF3/4SSG	4SSG
PF3/5AAA	5AAA
PF3/5SSG	5SSG
PF3/6AAA	6AAA

## FLOATS : WAGGLERS



### DURA PELLET WAGGLERS (13MM)

The thickest of our straight Dura Pellet Wagglers comes supplied with 3 interchangeable tips to combat changing light conditions and two interchangeable splash disks which help to stop the floats diving, these can be removed if required.

#### TRADE QUANTITY: 5

CODE	DESCRIPTION
DPW13ST/4	4g
DPW13ST/6	6g
DPW13ST/8	8g
DPW13ST/10	10g



### DURA PELLET WAGGLERS 10MM SLIM

More sensitive and suitable for days when the buoyancy of a thicker float will result in missed bites. Supplied with 3 interchangeable tips to combat changing light conditions and two interchangeable splash disks which help to stop the floats diving, can be removed completely if required.

#### TRADE QUANTITY: 5

CODE	DESCRIPTION
DPW10SL/4	4g
DPW10SL/6	6g
DPW10SL/8	8g



### INSERT DURA PELLET WAGGLERS (10MM)

Fitted with a thin plastic insert these Pellet Wagglers are ideal for those situations where you need to strike at bites. The removable plastic disk helps to stop the float diving on the cast, meaning you are fishing as soon as the float hits rather than waiting for it to come back up.

#### TRADE QUANTITY: 5

CODE	DESCRIPTION
DPW10SLI/4	4g
DPW10SLI/6	6g
DPW10SLI/8	8g



### LOADED INSERT PELLET WAGGLER

Incorporating an insert, these wagglers combine the attractive splash with increased sensitivity, ideal for shy fish. Suitable for use with Preston Wagglers Adapters as no additional loading is required.

#### TRADE QUANTITY: 5

CODE	DESCRIPTION
DPTWAGI/4	4g
DPTWAGI/6	6g
DPTWAGI/8	8g



### LOADED DUMPY PELLET WAGGLERS

Made with a dumpy body to create a splash and to help stop the float diving. The thick tip is easy to see and prevents the float diving under from false bites and line bites.

#### TRADE QUANTITY: 5

CODE	DESCRIPTION
DPTWAGL/4	4g
DPTWAGL/6	6g
DPTWAGL/8	8g



### SPLASHER WAGGLERS

Have a double body design that prevents the float diving too deep on the cast and increases the splash when it lands. A polycarbonate stem provides the strength required when casting continually.

#### TRADE QUANTITY: 5

CODE	DESCRIPTION
PSW/10	10g
PSW/12	12g
PSW/14	14g
PSW/16	16g
PSW/18	18g

**INSERT DURA WAG®  
FIXED LOADING**

Perfect for those days when the fish are being finicky. The hi-glow insert tip is visible from long distances. This is possibly the most durable waggler available.

**TRADE QUANTITY: 10**

CODE	DESCRIPTION
DWSI/1	1 + 0.5g
DWSI/1.5	1.5 + 0.5g
DWSI/2	2 + 0.5g
DWSI/3	3 + 0.5g
DWSI/4	4 + 0.5g

**INSERT DURA WAG®  
ADJUSTABLE LOADING**

Comes with add-on weights that you can use to fine-tune this super sensitive float. Also comes with an ultra-stable carbon stemmed tip for help in choppy conditions. This is possibly the most durable waggler available. Enables use with locking shot or Preston Pellet Waggler Float Stop Kit.

**TRADE QUANTITY: 10**

CODE	DESCRIPTION
DWSAI/2	2g
DWSAI/2.5	2.5g
DWSAI/3	3g
DWSAI/4	4g
DWSAI/5	5g

**INSERT BODIED DURA WAG®  
ADJUSTABLE LOADING**

Ideal for fishing at long distances for a multitude of species. Comes with three interchangeable tips to suit different styles of fishing, including a standard inset tip for all round fishing, a carbon-stemmed tip for sensitivity and stability and an incredibly visible thicker tip, which due to its hollow centre still retains its sensitivity.

**TRADE QUANTITY: 5**

CODE	DESCRIPTION
DWBAI/8	8g
DWBAI/10	10g
DWBAI/12	12g
DWBAI/14	14g
DWBAI/16	16g
DWBAI/18	18g
DWBAI/20	20g

**STRAIGHT DURA WAG®  
FIXED LOADING**

From catching carp in summer to fishing for shy-biting roach and bream in winter. This is possibly the most durable waggler available.

**TRADE QUANTITY: 10**

CODE	DESCRIPTION
DWS/1	1 + 0.5g
DWS/1.5	1.5 + 0.5g
DWS/2	2 + 0.5g
DWS/3	3 + 0.5g
DWS/4	4 + 0.5g

**STRAIGHT DURA WAG®  
ADJUSTABLE LOADING**

Ideal for a whole host of fishing situations, from catching carp in summer to fishing for shy-biting roach and bream in winter. Possibly the most durable waggler available. The adjustable weights allow you to fine-tune the waggler to suit your fishing style, and enable use with locking shot or Preston Pellet Waggler Float Stop Kit.

**TRADE QUANTITY: 10**

CODE	DESCRIPTION
DWSA/2	2g
DWSA/2.5	2.5g
DWSA/3	3g
DWSA/4	4g
DWSA/5	5g

**DURA WAGS®**

**DURA WAGGLERS, SOME OF THE TOUGHEST PLASTIC WAGGLERS ON THE MARKET THE DURA WAGGLERS ARE AVAILABLE WITH BOTH FIXED LOADINGS AND ADJUSTABLE THEY CAN BE LOCKED WITH SHOT OR OUR FLOAT STOP KITS**





## REFLO® PRECISION POWER

The ideal rig and hooklength material supplied on 50m spools, its supple, strong and knots extremely well. We have been testing this superb line for 12 months. This development period has resulted in what we believe is genuinely one of the best lines available.

50M PER SPOOL

### TRADE QUANTITY: 5

CODE	DESCRIPTION	b/s kg	b/s lb
PCP/07	0.07mm	1.13lb	0.500kg
PCP/09	0.09mm	1.74lb	0.790kg
PCP/10	0.10mm	2.42lb	1.100kg
PCP/12	0.12mm	2.93lb	1.326kg
PCP/14	0.14mm	3.53lb	1.600kg
PCP/15	0.15mm	4.85lb	2.200kg
PCP/17	0.17mm	5.95lb	2.700kg
PCP/20	0.20mm	6.84lb	3.100kg
PCP/21	0.21mm	8.38lb	3.800kg
PCP/24	0.24mm	10.93lb	4.955kg

## REFLO® POWER™

The UK's fastest selling line, is exceptionally strong, supple and clear. Designed with built-in stretch, it also makes it an excellent line for pole rigs. Available in 14 sizes, REFLO® Power™ has quickly become the first choice hooklength and rig line for top match anglers.

100M PER SPOOL

### TRADE QUANTITY: 5

CODE	DESCRIPTION	b/s kg	b/s lb
PL/05	0.05mm	0.297kg	10oz
PL/06	0.06mm	0.374kg	12oz
PL/07	0.07mm	0.434kg	1.0lb
PL/08	0.08mm	0.812kg	1lb 12oz
PL/09	0.09mm	0.967kg	2lb 2oz
PL/10	0.10mm	1.205kg	2lb 10oz
PL/11	0.11mm	1.521kg	3lb 6oz
PL/13	0.13mm	2.136kg	4lb 12oz
PL/15	0.15mm	2.683kg	5lb 14oz
PL/17	0.17mm	3.088kg	6lb 12oz
PL/19	0.19mm	3.355kg	7lb 6oz
PL/21	0.21mm	4.062kg	8lb 15oz
PL/24	0.24mm	5kg	11lb
PL/26	0.26mm	5.7kg	12lb 5oz



## REFLO® POWER MAX®

High specification offers all the properties required from a modern fishing line. The line's soft, supple nature allows for long distance casting, this makes it an ideal line for feeder and waggler fishing. High abrasion resistance and superb knot strength making it the obvious choice.

150M PER SPOOL

**TRADE QUANTITY: 5**

CODE	DESCRIPTION	h/s kg	h/s lb
PMRL3	0.16mm	3lb	1.36kg
PMRL4	0.18mm	4lb	1.81kg
PMRL5	0.20mm	5lb	2.27kg
PMRL6	0.23mm	6lb	2.72kg
PMRL8	0.26mm	8lb	3.63kg
PMRL10	0.28mm	10lb	4.54kg



## REFLO® POWER MAX® CLEAR

Following on from the huge success of the original Power Max® we recognised that its dark colour wasn't suitable for all applications and developed its clear equivalent. Just as strong and tough but more suitable for clear water angling and float fishing.

150M PER SPOOL

**TRADE QUANTITY: 5**

CODE	DESCRIPTION	h/s kg	h/s lb
PMCLR3	0.16mm	3lb	1.36kg
PMCLR4	0.18mm	4lb	1.81kg
PMCLR5	0.20mm	5lb	2.27kg
PMCLR6	0.23mm	6lb	2.72kg
PMCLR8	0.26mm	8lb	3.63kg
PMCLR10	0.28mm	10lb	4.54kg



## REFLO® BRAIDCAST SUPERIOR SINKING BRAID

Designed for feeder fishing, its awesome casting performance makes long range fishing easier and combined with the Braidcast Tapered Mono Leader hook, pulls at close range are almost totally eliminated.

- Quick Sinking Reel Line Braid
- Ultra low diameter
- Minimum stretch
- Low visibility

**TRADE QUANTITY: 5**

CODE	DESCRIPTION
BC08	0.08mm
BC10	0.10mm
BC12	0.12mm



## REFLO® BRAIDCAST TAPERED MONO LEADER

Designed to be used with braid, the mono absorbs shock, preventing crack offs and reducing hook pulls. 15 metre lengths allow leaders to be customised, 5 leaders per spool.

- 0.18mm – 0.32mm (5 – 12lb)

**TRADE QUANTITY: 5**

CODE	DESCRIPTION
BC/TL	Reflo® Braidcast Tapered Leader



**PR 412**

A long shanked medium wire bronze barless hook, ideally suited to caster, maggot and worm fishing for silver fish and F1 carp. Also particularly good in winter.

**TRADE QUANTITY: 10**

CODE	DESCRIPTION
PR412-16	Size 16
PR412-18	Size 18
PR412-20	Size 20
PR412-22	Size 22



**PR 434**

A good allround barless carp hook, for most baits. Medium wire. Good in a variety of situations.

**TRADE QUANTITY: 10**

CODE	DESCRIPTION
PR434-12	Size 12
PR434-14	Size 14
PR434-16	Size 16
PR434-18	Size 18
PR434-20	Size 20
PR434-22	Size 22



**PR 456**

A strong light weight barless forged hook, with a short shank and round bend perfect for open water meat, corn and pellet fishing.

**TRADE QUANTITY: 10**

CODE	DESCRIPTION
PR456-10	Size 10
PR456-12	Size 12
PR456-14	Size 14
PR456-16	Size 16
PR456-18	Size 18



**PR 478**

A very strong barless hook with a round bend and short shank ideal for fishing any big baits close to snags or in the margins.

**TRADE QUANTITY: 10**

CODE	DESCRIPTION
PR478-10	Size 10
PR478-12	Size 12
PR478-14	Size 14
PR478-16	Size 16
PR478-18	Size 18



**PR 490**

Light weight short shank barless hook, with a round bend good for winter pellet and caster fishing.

**TRADE QUANTITY: 10**

CODE	DESCRIPTION
PR490-12	Size 12
PR490-14	Size 14
PR490-16	Size 16
PR490-18	Size 18

# PR 400 SERIES BARBLESS HOOKS

## FOR THE MODERN MATCH ANGLER FISHING COMMERCIAL VENUES

From summer fishing in the margins to delicate winter fishing with pellets, maggots and casters, this range of hooks encompasses them all.

**DISPLAY BOARD**  
FROM PAGE **161**







# COMPETITION MATCH HOOKS

## DESIGNED FOR ANGLERS WHO PREFER TO FISH WITH A BARBED HOOK

(when fishery rules allow). Made to the same high standards as the original PR range.



### PR 333

Micro barb, wide gape, crystal bend, in-turned beaked point, medium fine wire. Bronze finish.

**TRADE QUANTITY: 10**

CODE	DESCRIPTION
PRC333-12	Size 12
PRC333-14	Size 14
PRC333-16	Size 16
PRC333-18	Size 18
PRC333-20	Size 20
PRC333-22	Size 22



### PR 311

Micro barb, wide gape, crystal bend, in-turned point, fine wire. Bronze finish.

**TRADE QUANTITY: 10**

CODE	DESCRIPTION
PRC311-14	Size 14
PRC311-16	Size 16
PRC311-18	Size 18
PRC311-20	Size 20
PRC311-22	Size 22
PRC311-24	Size 24



### PR 322

Micro barb, wide gape, crystal bend, in-turned point, fine wire. Nickel finish.

**TRADE QUANTITY: 10**

CODE	DESCRIPTION
PRC322-12	Size 12
PRC322-14	Size 14
PRC322-16	Size 16
PRC322-18	Size 18
PRC322-20	Size 20
PRC322-22	Size 22



### PR 344

Micro barb, wide gape, crystal bend, in-turned beaked point, medium fine wire. Bronze finish.

**TRADE QUANTITY: 10**

CODE	DESCRIPTION
PRC344-10	Size 10
PRC344-12	Size 12
PRC344-14	Size 14
PRC344-16	Size 16
PRC344-18	Size 18



### PR 355

Micro barb, wide gape, crystal bend, in-turned beaked point, medium fine wire. Bronze finish.

**TRADE QUANTITY: 10**

CODE	DESCRIPTION
PRC355-06	Size 6
PRC355-08	Size 8
PRC355-10	Size 10
PRC355-12	Size 12
PRC355-14	Size 14
PRC355-16	Size 16
PRC355-18	Size 18

# PR EYED HOOKS

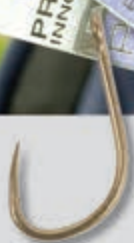

## PR C1

In-turned point helps increase hooking capabilities, while the out-turned eye ensures they hang straight on your line and reduces undue stress on your hooklength.

**TRADE QUANTITY: 10**

CODE	DESCRIPTION
PRC1-12	Size 12
PRC1-14	Size 14
PRC1-16	Size 16
PRC1-18	Size 18

## PR 27

Eyed, barbless, round bend. Bronze finish.

**TRADE QUANTITY: 10**

CODE	DESCRIPTION
PR27-10	Size 10
PR27-12	Size 12
PR27-14	Size 14
PR27-16	Size 16
PR27-18	Size 18



## PR 36

Barbless eyed hook with out-turned eye. Ideal for hair-rigging for match carp.

**TRADE QUANTITY: 10**

CODE	DESCRIPTION
PR36-10	Size 10
PR36-12	Size 12
PR36-14	Size 14
PR36-16	Size 16
PR36-18	Size 18
PR36-20	Size 20

## PR 38

Same pattern as a PR 36 but with stronger wire to suit all match carp applications.

**TRADE QUANTITY: 10**

CODE	DESCRIPTION
PR38-10	Size 10
PR38-12	Size 12
PR38-14	Size 14
PR38-16	Size 16
PR38-18	Size 18

## PR 39

Same thick wire as the PR 36 but with a barb for situations where barbed hooks are allowed.

**TRADE QUANTITY: 10**

CODE	DESCRIPTION
PR39-10	Size 10
PR39-12	Size 12
PR39-14	Size 14
PR39-16	Size 16
PR39-18	Size 18

# CARP BARBLESS HOOKS TO NYLON

A RANGE OF PRE-TIED HOOKS TO NYLON PERFECT FOR COMMERCIAL FISHERY APPLICATIONS

Available in three patterns tied to high quality mono.

## CARP BARBLESS

Suitable for fisheries where smaller carp and F1's are the norm or for winter fishing. Ideally shaped for pellets and corn and tied to well balanced breaking strains of line.

**TRADE QUANTITY: 10**

CODE	DESCRIPTION
PHNC/12	Size 12
PHNC/14	Size 14
PHNC/16	Size 16
PHNC/18	Size 18
PHNC/20	Size 20



## CARP BARBLESS STRONG

A superb all-round shape ideal for a variety of baits and situations. The perfect step up for bigger fish and more snaggy pegs, the lines have been carefully chosen to match the hooks.

**TRADE QUANTITY: 10**

CODE	DESCRIPTION
PHNCS/12	Size 12
PHNCS/14	Size 14
PHNCS/16	Size 16
PHNCS/18	Size 18

## CARP BARBLESS XTRA STRONG

The strongest hooks in the range are combined with equally robust line. These extra strong patterns are ideal for big fish or margin fishing situations.

**TRADE QUANTITY: 10**

CODE	DESCRIPTION
PHNCXS/12	Size 12
PHNCXS/14	Size 14
PHNCXS/16	Size 16
PHNCXS/18	Size 18



### METHOD FEEDER HAIR RIGS

A range of 4" (10cm) hook lengths designed specifically for method feeder fishing, featuring a PR C1 Circle Hook, a pattern commonly used for many years in the commercial fishing industry overseas. This hook pattern virtually eradicates fish losses. Each hook is tied to 4" (10cm) of high quality reliable line and is available with either a hair rigged bait band or a Korum Quick Stop.

8 PER PACK



#### 4" (10CM) BAIT BAND

TRADE QUANTITY: 10

CODE	size	strength	dia
PMFHRBB/12	12	8lb 15oz	0.21mm
PMFHRBB/14	14	7lb 6oz	0.19mm
PMFHRBB/16	16	6lb 12oz	0.17mm
PMFHRBB/18	18	5lb 14oz	0.15mm



#### 4" (10CM) QUICK STOP

TRADE QUANTITY: 10

CODE	size	strength	dia
PMFHRQS/12	12	8lb 15oz	0.21mm
PMFHRQS/14	14	7lb 6oz	0.19mm
PMFHRQS/16	16	6lb 12oz	0.17mm
PMFHRQS/18	18	5lb 14oz	0.15mm

### DUTCH MASTER HAIR RIGS

A comprehensive range of barbed hair rigs ideally suited to the popular styles of fishing used in Holland and throughout Europe. Constructed using a power eyed DM Series 1 barbed hook, each hair rig is tied using a tough reliable line, and features a Korum Quick Stop making it perfect for a wide selection of baits.

Available in three length options, the 6" (15cm) is the ideal choice for pole fishing, where as the 15" (38cm) and 30" (76cm) are perfectly suited to all styles of feeder fishing.

8 PER PACK



#### 6" (15CM) HAIR RIGS

TRADE QUANTITY: 10

CODE	SIZE	STRENGTH	DIA
DMHR1SH/10	10	3.355kg	0.19mm
DMHR1SH/12	12	3.088kg	0.17mm
DMHR1SH/14	14	2.683kg	0.15mm
DMHR1SH/16	16	2.683kg	0.15mm
DMHR1SH/18	18	2.136kg	0.13mm



#### 15" (38CM) HAIR RIGS

TRADE QUANTITY: 10

CODE	SIZE	STRENGTH	DIA
DMHR1ST/10	10	3.355kg	0.19mm
DMHR1ST/12	12	3.088kg	0.17mm
DMHR1ST/14	14	2.683kg	0.15mm
DMHR1ST/16	16	2.683kg	0.15mm
DMHR1ST/18	18	2.136kg	0.13mm



#### 30" (76CM) HAIR RIGS

TRADE QUANTITY: 10

CODE	SIZE	STRENGTH	DIA
DMHR1LG/10	10	3.355kg	0.19mm
DMHR1LG/12	12	3.088kg	0.17mm
DMHR1LG/14	14	2.683kg	0.15mm
DMHR1LG/16	16	2.683kg	0.15mm
DMHR1LG/18	18	2.136kg	0.13mm



## TOP QUALITY PR COMPETITION HOOKS TIED TO REFLO® POWER™

The PR 322 and PR 333 are tied to 20cm (8") of line perfect for pole fishing. The PR 344 and PR 355 are tied to 80cm (30") of mono making them ideal for feeder fishing hooklengths.

10 PER PACK



### TRADE QUANTITY: 10

CODE	size	strength	dia
PCHN322/14	14	2lb 10oz / 1.205kg	0.10mm
PCHN322/16	16	2lb 2oz / 0.967kg	0.09mm
PCHN322/18	18	1lb 12oz / 0.812kg	0.08mm
PCHN322/20	20	1lb 12oz / 0.812kg	0.08mm



### TRADE QUANTITY: 10

CODE	size	strength	dia
PCHN333/14	14	2lb 10oz / 1.205kg	0.10mm
PCHN333/16	16	2lb 2oz / 0.967kg	0.09mm
PCHN333/18	18	1lb 12oz / 0.812kg	0.08mm
PCHN333/20	20	1lb 12oz / 0.812kg	0.08mm
PCHN333/22	22	1lb 12oz / 0.812kg	0.08mm



### TRADE QUANTITY: 10

CODE	size	strength	dia
PCHN344/10	10	4lb 12oz / 2.136kg	0.13mm
PCHN344/12	12	4lb 12oz / 2.136kg	0.13mm
PCHN344/14	14	3lb 6oz / 1.521kg	0.11mm
PCHN344/16	16	3lb 6oz / 1.521kg	0.11mm

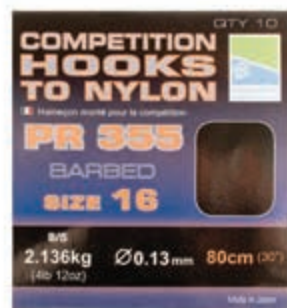

### TRADE QUANTITY: 10

CODE	size	strength	dia
PCHN355/10	10	5lb 14oz / 2.683kg	0.15mm
PCHN355/12	12	5lb 14oz / 2.683kg	0.15mm
PCHN355/14	14	4lb 12oz / 2.136kg	0.13mm
PCHN355/16	16	4lb 12oz / 2.136kg	0.13mm



### PR 36 BARBLESS HAIR RIGS

Constructed using the PR 36 Hook which, due to its out-turned eye, gives vastly improved presentation and hooking characteristics. Our pre-tied rigs offer the opportunity of hair-rigging to anglers of all abilities. Supplied in two sizes, 15" (38cm) to suit normal feeder fishing situations and the shorter 4" (10cm) version for method feeder fishing.

8 PER PACK



### 4" (10CM) HAIR RIGS

TRADE QUANTITY: 10

CODE	size	strength	dia
PHRS/10	10	10lb	0.25mm
PHRS/12	12	8lb	0.23mm
PHRS/14	14	8lb	0.23mm
PHRS/16	16	7lb	0.20mm
PHRS/18	18	6lb	0.18mm

### 15" (38CM) HAIR RIGS

TRADE QUANTITY: 10

CODE	size	strength	dia
PHRL/10	10	10lb	0.25mm
PHRL/12	12	8lb	0.23mm
PHRL/14	14	8lb	0.23mm
PHRL/16	16	7lb	0.20mm
PHRL/18	18	6lb	0.18mm



### HAIR RIGS WITH BAIT BANDS

Hair Rigs with Bait Bands are constructed using our famous PR 36 barbless hook and ultra strong clear mono. The latex bait bands will stretch to accommodate most pellet sizes and can also be pulled into pre-drilled pellets. Available in two length options, 4" (10cm) for the Method feeder and 15" (38cm) for normal feeders and pole rigs.

8 PER PACK

### 15" (38CM) HAIR RIGS

TRADE QUANTITY: 10

CODE	size	strength	dia
PHRBL/10	10	10lb	0.25mm
PHRBL/12	12	8lb	0.23mm
PHRBL/14	14	8lb	0.23mm
PHRBL/16	16	7lb	0.20mm
PHRBL/18	18	6lb	0.18mm

### 4" (10CM) HAIR RIGS

TRADE QUANTITY: 10

CODE	size	strength	dia
PHRBS/10	10	10lb	0.25mm
PHRBS/12	12	8lb	0.23mm
PHRBS/14	14	8lb	0.23mm
PHRBS/16	16	7lb	0.20mm
PHRBS/18	18	6lb	0.18mm

### PR 36 WITH OUT-TURNED EYE

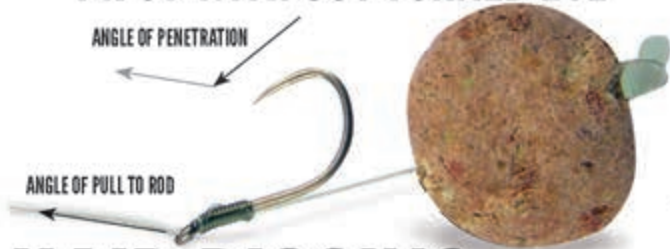

### CARP HOOK WITH STRAIGHT EYE



# HAIR RIGGING

BARBLESS HAIR RIGS ARE PERFECT FOR PRESENTING A WIDE VARIETY OF BAITS. HERE'S HOW TO MOUNT A SOFT PELLETT.



EXPERTLY TIED STRAIGHT FROM THE PACKET, THE HAIR IS THE CORRECT LENGTH FOR A WIDE VARIETY OF BAITS



PUSH A BAITING NEEDLE THROUGH THE PELLETT READY TO MOUNT ON THE HAIR. YOU CAN USE THE SAME METHOD FOR BOILIES AND SWEETCORN



HOOK THE BAITING NEEDLE ONTO THE LOOP OF THE HAIR AND PULL THROUGH MOVING THE BAIT ONTO THE HAIR



REMOVE THE BAITING NEEDLE AND INSERT A BAIT STOP INTO HAIR LOOP. USE A BAIT STOP THAT'S EITHER CLEAR OR THE SAME COLOUR AS THE BAIT



GENTLY EASE THE PELLETT DOWN THE HAIR UNTIL IT SITS ON THE BAIT STOP. THIS WILL PREVENT THE STOP FALLING OUT ON THE CAST

**PROTECTED INNOVATION**



### IN-LINE FLAT METHOD FEEDER

The flat-bottomed design makes them ideal for all situations, including casting tight to the sloping banks of an island. The recess in the front of the feeder accepts a size ten swivel or a Preston Ring Swivel, which will provide just enough tension to make a semi-fixed rig. Alternatively they can be used with Korum Quickchange Beads to make a completely free-running rig.

**TRADE QUANTITY: 10**

CODE	DESCRIPTION
FMF/S15	Small 15g
FMF/S30	Small 30g
FMF/S45	Small 45g
FMF/L15	Large 15g
FMF/L30	Large 30g
FMF/L45	Large 45g
FMF/L60	Large 60g
FMF/L80	Large 80g
FMF/XL30	X Large 30g
FMF/XL45	X Large 45g

**PROTECTED INNOVATION**



### ELASTICATED FLAT METHOD FEEDER

Very similar to the In-Line Flat Method Feeder in both size and construction but elasticated for shock absorbing fish-playing. The flat-bottomed design ensures they always land the correct way up with the bait at the top of the groundbait or moulded pellet ball. The light brown/translucent colour blends in with both groundbait and the bottom.

**TRADE QUANTITY: 10**

CODE	DESCRIPTION
FMFE/S15	Small 15g
FMFE/S30	Small 30g
FMFE/S45	Small 45g
FMFE/L15	Large 15g
FMFE/L30	Large 30g
FMFE/L45	Large 45g
FMFE/L60	Large 60g
FMFE/L80	Large 80g
FMFE/XL30	X Large 30g
FMFE/XL45	X Large 45g

**PROTECTED INNOVATION**



### QUICK RELEASE METHOD MOULDS

The new quick release method mould is the perfect mould for pellets and groundbait. The new design reduces bait sticking in the mould and the new wings make it easier to compress your feeder into the bait and the large release button makes it's so much easier to eject your feeder. These method moulds quickly form a perfect feeder full of ground bait or pellets every time and ensures a consistent amount of bait is on the feeder every cast.

AVAILABLE IN THREE SIZES; SMALL 'BLUE', LARGE 'RED' AND XL 'YELLOW'

**TRADE QUANTITY: 5**

CODE	DESCRIPTION
QRMM/S2	Small
QRMM/L2	Large
QRMM/XL2	XL





### INLINE PELLET FEEDERS

Preston Inline Pellet Feeders have been developed to be used with damp pellets. Using a short hooklink you can present your hookbait right amongst your feed.

Our pellet feeders feature a flat design which makes them ideal for fishing tight to islands where the dimpled lead will help them grip on the sloping margins. Their line through nature means they can be fished running or semi fixed for safety.

**TRADE QUANTITY: 10**

CODE	DESCRIPTION
PFI/M15	Micro - 15g
PFI/M25	Micro - 25g
PFI/S20	Small - 20g
PFI/S30	Small - 30g
PFI/L25	Large - 25g
PFI/L40	Large - 40g
PFI/XL40	XL - 40g
PFI/XL50	XL - 50g



### ELASTICATED PELLET FEEDERS

Designed for use with dampened pellets, the elasticated version allows you to use a short hooklength to present your hook bait right amongst your feed. The short elasticated section absorbs the shock of sudden takes and can easily be removed to be re-elasticated.

The flat bottomed design makes them unobtrusive when cast tight to island margins, whilst the dimpled lead means they are better equipped to hold on slopes.

**TRADE QUANTITY: 10**

CODE	DESCRIPTION
PFE/M15	Micro - 15g
PFE/M25	Micro - 25g
PFE/S20	Small - 20g
PFE/S30	Small - 30g
PFE/L25	Large - 25g
PFE/L40	Large - 40g
PFE/XL40	XL - 40g
PFE/XL50	XL - 50g



### INLINE STICKY FEEDERS

When used in conjunction with a Method Feeder Quick Change Bead, the Inline version is the most direct and positive way of fishing with Sticky Pellet or maggot. Can be used on commercials but also becoming popular for chub and barbel on rivers. Available in three frame sizes.

**TRADE QUANTITY: 10**

CODE	DESCRIPTION
PFSI/S20	Small - 20g
PFSI/S30	Small - 30g
PFSI/L25	Large - 25g
PFSI/L40	Large - 40g
PFSI/XL40	XL - 40g
PFSI/XL50	XL - 50g



### ELASTICATED STICKY FEEDERS

Where allowed, the elasticated version gives added shock absorption to your rig to minimise hook pulls and breakages when used in conjunction with short hooklengths. Can be employed with maggots or pellets on rivers and still waters alike. Available in three frame sizes.

**TRADE QUANTITY: 10**

CODE	DESCRIPTION
PFSE/S20	Small - 20g
PFSE/S30	Small - 30g
PFSE/L25	Large - 25g
PFSE/L40	Large - 40g
PFSE/XL40	XL - 40g
PFSE/XL50	XL - 50g





### INLINE BANJO FEEDER

Accepts a multitude of our feeder link accessories, such as ring and standard swivels, as well as the Quick Change Method Feeder Bead, each of which will provide a safe semi-fixed rig. For a completely free running rig, they can be used in conjunction with a Korum Quick Change Bead.

**TRADE QUANTITY: 10**

CODE	DESCRIPTION
BFI/S15	Small 15g
BFI/S30	Small 30g
BFI/S45	Small 45g
BFI/L15	Large 15g
BFI/L30	Large 30g
BFI/L45	Large 45g



### ELASTICATED BANJO FEEDER

The same shape and design as the In-line variant, the elasticated version features a length of shock absorbing elastic running through the central tube. The tube helps to prevent the elastic from perishing, and provides a very neat set up. Available in two frame sizes.

**TRADE QUANTITY: 10**

CODE	DESCRIPTION
BFE/S15	Small 15g
BFE/S30	Small 30g
BFE/S45	Small 45g
BFE/L15	Large 15g
BFE/L30	Large 30g
BFE/L45	Large 45g



### BANJO FEEDER QUICK RELEASE MOULD

Developed to allow perfect loading of groundbait or pellets onto the Banjo Feeder, ensuring optimum presentation and more accurate casting. Featuring the same quick release button mechanism as found on the standard flat method feeder moulds.

**TRADE QUANTITY: 5**

CODE	DESCRIPTION
BQRM/S	Small
BQRM/L	Large

## THREE WAYS TO: LOAD A BANJO FEEDER



A TINY AMOUNT OF BAIT IS PERFECT IN THE COOLER MONTHS. PRESSED IN BY YOUR THUMB.



THE RIGHT AMOUNT FOR ALL BUT THE MOST DIFFICULT DAYS. USE YOUR PALM TO ACHIEVE THIS.



WHEN THE FISH REALLY WANT SOME BAIT, USE THE MOULD TO FEED PLENTY.



**WIRE CAGE FEEDERS**

Features a wide lead, this offers increased stability when cast tight to islands. The ultra strong, non-glare cage construction resists damage when cast into shallow water. The special anti-tangle feeder link helps with casting by absorbing shock.

**TRADE QUANTITY: 10**

CODE	DESCRIPTION
PWCFS/20	Small - 20g
PWCFS/30	Small - 30g

CODE	DESCRIPTION
PWCFM/20	Medium - 20g
PWCFM/30	Medium - 30g
PWCFL/25	Large - 25g
PWCFL/35	Large - 35g
PWCFL/50	Large - 50g
PWCFL/65	Large - 65g
PWCFL/25	XL - 25g
PWCFL/45	XL - 45g
PWCFL/60	XL - 60g
PWCFL/80	XL - 80g
PWCFL/100	XL - 100g



**DUTCHMASTER BLACK BULLET FEEDER**

Stream-lined wire cage feeders, with the loading on the base to help them cast straight, even in crosswinds. Available in two sizes and a comprehensive variety of weights to suit all conditions these feeders are designed for long distance fishing.

**TRADE QUANTITY: 20**

CODE	DESCRIPTION
DMBBF/20S	Small - 20g

CODE	DESCRIPTION
DMBBF/30S	Small - 30g
DMBBF/40S	Small - 40g
DMBBF/50M	Medium - 50g
DMBBF/60M	Medium - 60g
DMBBF/80M	Medium - 80g
DMBBF/20L	Large - 20g
DMBBF/30L	Large - 30g
DMBBF/40L	Large - 40g
DMBBF/50XL	XL - 50g
DMBBF/60XL	XL - 60g
DMBBF/80XL	XL - 80g

**DISTANCE CAGE FEEDERS**

A range of feeders specifically designed for distance casting, the lead is bottom mounted which improves casting accuracy in crosswinds. Supplied in a range of popular sizes.

**TRADE QUANTITY: 10**

CODE	DESCRIPTION
PDCFS/20	Small - 20g
PDCFS/30	Small - 30g
PDCFM/20	Medium - 20g
PDCFM/30	Medium - 30g
PDCFM/40	Medium - 40g
PDCFL/30	Large - 30g
PDCFL/40	Large - 40g
PDCFL/50	Large - 50g



**QUICKLOAD FEEDERS**

Quickload feeders can be filled quickly with the cap trapped on the swivel link. Cut guides on the sides make the standard holes easy to be opened out for larger particles. Finished in an unobtrusive brown colour and with a range of different loadings these block-end feeders have a slightly oval profile.

**TRADE QUANTITY: 20**

CODE	DESCRIPTION
QLFS/15	Small - 15g
QLFS/20	Small - 20g
QLFM/20	Medium - 20g
QLFM/25	Medium - 25g
QLFM/30	Medium - 30g
QLFM/50	Medium - 50g
QLFL/20	Large - 20g
QLFL/25	Large - 25g
QLFL/30	Large - 30g
QLFL/50	Large - 50g
QLFL/70	Large - 70g

**OPEN ENDED GROUNDBAIT FEEDERS**

Features a wide lead—for increased stability, whilst the natural camouflage colour is unobtrusive to fish. The semi-flexible feeder link helps to reduce tangles by making the feeder stand away from the rig.

**TRADE QUANTITY: 10**



CODE	DESCRIPTION
POEFS/20	Small - 20g
POEFS/30	Small - 30g
POEFM/20	Medium - 20g
POEFM/30	Medium - 30g
POEFL/20	Large - 20g
POEFL/30	Large - 30g
POEFL/45	Large - 45g
POEFL/65	Large - 65g



### FEEDER BEAD LINKS

A sliding stiff link for feeder fishing, suitable for conditions where you need a paternoster set up. The stiff nature of the link helps to reduce tangles when casting.

**TRADE QUANTITY: 5**

CODE	DESCRIPTION
PFBL/S	Small
PFBL/M	Medium
PFBL/L	Large



### MATCH CUBE LEADS

The cube shaped design has been developed to target sloping lake beds and is particularly effective when casting tight to islands. The compact and dense shape also contributes to effective hooking.

**TRADE QUANTITY: 5**

CODE	DESCRIPTION
PLD1/15	15g
PLD1/20	20g
PLD1/30	30g
PLD1/45	45g



### DISTANCE BOMB LEADS

The classic 'Arlesey' bomb shape gives the lead a streamlined, weight-forward design to optimise casting distance without compromising accuracy even at extreme long range.

**TRADE QUANTITY: 5**

CODE	DESCRIPTION
PLD2/15	15g
PLD2/20	20g
PLD2/30	30g
PLD2/45	45g



### FLAT PEAR LEADS

With a sleek, flattened profile the classic pear has the ability to hold on marginal or island slopes but is equally suited to use on rivers for combating flowing water without moving your hookbait.

**TRADE QUANTITY: 5**

CODE	DESCRIPTION
PLD3/15	15g
PLD3/20	20g
PLD3/30	30g
PLD3/45	45g





**STOP NEEDLE**

For pushing both Rapid In-Stops and Rapid Stops through a variety of baits.

**TRADE QUANTITY: 10**

CODE	DESCRIPTION
PRAP/03	Stop Needle



**PULLER NEEDLE**

Ideal to pull a conventional hair loop through soft baits, or stretching a band into a pre drilled hard bait.

**TRADE QUANTITY: 10**

CODE	DESCRIPTION
PRAP/04	Puller Needle



**SUPER FINE GATED NEEDLE**

A blunt gated needle ideal for hair rigging soft baits.

**TRADE QUANTITY: 5**

CODE	DESCRIPTION
PRAP/06	Super Fine Gated



**SUPER FINE BAITING NEEDLE**

Pointed super fine needle for hair rigging more delicate baits, keeping splitting to a minimum.

**TRADE QUANTITY: 5**

CODE	DESCRIPTION
PRAP/07	Super Fine Baiting



**RAPID BAIT DRILL**

Rotating body fits comfortably to your hand making drilling baits easier, perfect for pre drilling hard baits before mounting them on a hair.

**TRADE QUANTITY: 5**

CODE	DESCRIPTION
PRAP/05	Rapid Bait Drill



**RAPID HAIR STOP LOOP TYERS**

For the tying of consistent sized hair loops with captive stops, the Rapid Hair Stop Loop Tyer allows loops to be easily tied with a Rapid Stop or Rapid In-Stop trapped inside. 2 sizes per pack.

**TRADE QUANTITY: 5**

CODE	DESCRIPTION
PRAP/08	Hair Stop Loop Tyers



**DURA BANDS**

Manufactured from high grade TPE, these super flexible bands are purpose designed to stretch and grip your hookbait ensuring your bait stays on every cast.

**TRADE QUANTITY: 10**

CODE	DESCRIPTION
PBAND/01	Micro 2.5-6mm QTY 140
PBAND/02	Small 3.5-8mm QTY 96
PBAND/03	Large 5-12mm QTY 60
PBAND/04	Mixed QTY 96



**PROTECTED INNOVATION**

**RAPID STOPS**

Quick and easy to use captive hairstop suitable for a wide variety of baits in many different fishing situations.

**TRADE QUANTITY: 10**

CODE	DESCRIPTION
PRAP/01	Rapid Stops

**RAPID IN-STOPS**

Ideal for a wide variety of baits, the Rapid In-Stop is quick to use and unobtrusive.

**TRADE QUANTITY: 10**

CODE	DESCRIPTION
PRAP/02	Rapid In-Stops

**RAPID BANDER**

For use with pellets, Band'ums, and other baits. Comes with 48 mixed Dura Bands

**TRADE QUANTITY: 5**

CODE	DESCRIPTION
PRAP/09	Rapid Bander

**new**





### SAFETY LINK SWIVELS

Suitable for using to enable the quick change of hook links primarily when feeder fishing.

10 PER PACK

TRADE QUANTITY: 10

CODE	DESCRIPTION
PSLS/06	Size 6
PSLS/08	Size 8



### MINI MATCH SWIVELS

For making a link between mainline and hook lengths and reducing line twist.

10 PER PACK

TRADE QUANTITY: 10

CODE	DESCRIPTION
PMMS/08	Size 8
PMMS/10	Size 10
PMMS/12	Size 12
PMMS/14	Size 14



### DOUBLE LINK SWIVELS

Suitable for quickly changing terminal tackle items such as feeders, leads and floats.

10 PER PACK

TRADE QUANTITY: 10

CODE	DESCRIPTION
PDLs/08	Size 8
PDLs/10	Size 10
PDLs/12	Size 12



### DOUBLE SWIVELS

For making a link between mainline and hook lengths and reducing line twist.

10 PER PACK

TRADE QUANTITY: 10

CODE	DESCRIPTION
PDS/10	Size 10
PDS/12	Size 12
PDS/14	Size 14



### FEEDER BEADS

For attaching feeders and bombs on free running rigs the link swivel enables the quick change of terminal tackle.

10 PER PACK

TRADE QUANTITY: 10

CODE	DESCRIPTION
PFB/S	Small
PFB/M	Medium



### LINK SWIVELS

Suitable for quickly changing terminal tackle items such as feeders, leads and floats.

10 PER PACK

TRADE QUANTITY: 10

CODE	DESCRIPTION
PLS/08	Size 8
PLS/10	Size 10
PLS/12	Size 12



### METHOD FEEDER RING SWIVELS

Preston Ring Swivels (size 6) provide the perfect semi fixed hook length attachment, the ring allows your hook link to move naturally providing much better presentation.

10 PER PACK

TRADE QUANTITY: 10

CODE	DESCRIPTION
FMFRS	Method Feeder Ring Swivels



### METHOD FEEDER STOPS

Adding a stop above your feeder serves two important purposes. Firstly, they increase the bolt effect, safely making your rig more effective. Secondly, they prevent your feeder sliding up to your tip ring when unhooking fish which helps make you quicker and more efficient.

12 PER PACK

TRADE QUANTITY: 10

CODE	DESCRIPTION
FMFST	Method Feeder Stops



### METHOD FEEDER QUICK CHANGE BEADS

Designed to provide a safe semi-fixed bolt rig, with the added benefit of being able to quick change your hooklength. Specifically designed to fit all in-line styles of feeders, it provides the perfect neat set up.

6 PER PACK

TRADE QUANTITY: 10

CODE	DESCRIPTION
FMFCB	Quick Change Beads

**STOTZ®**

A hybrid shot designed for use on larger diameter lines (they also work perfectly on fine diameters). The wide groove makes placing them on the line quick and easy. Another advantage is the increased surface area that grips the line. This prevents damage and also stops the Stotz® 'pinging' off under stress. The flat ends of Stotz® produce a neat bulk when they are grouped together.

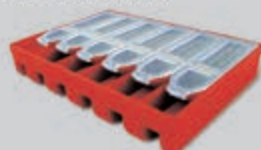
**DISPENSERS****TRADE QUANTITY: 5**

CODE	DESCRIPTION
STOTZD	4 Way Dispenser Sizes 8/9/10/11
STOTZLD6	Large Size 6-Way Dispenser Sizes 4/6/8/9/10/11 <b>EUROPE ONLY</b>
STOTZSD6	Small Size 6-Way Dispenser Sizes 8/9/10/11/12/13
STOTZSLD4	4-Way Dispenser Sizes 3/4/5/6 <b>EUROPE ONLY</b>

**REFILLS****TRADE QUANTITY: 10**

CODE	DESCRIPTION
STOTZ03	No. 3 <b>EUROPE ONLY</b>
STOTZ04	No. 4 <b>EUROPE ONLY</b>
STOTZ05	No. 5 <b>EUROPE ONLY</b>
STOTZ06	No. 6 <b>EUROPE ONLY</b>
STOTZ08	No. 8
STOTZ09	No. 9
STOTZ10	No. 10
STOTZ11	No. 11
STOTZ12	No. 12
STOTZ13	No. 13



**DISPLAY BOARD**  
FROM PART **161**

**SUPER SOFT SHOT**

Accurately calibrated for consistent weight, Super Soft Shot is made from 100% lead and has a well-formed, central cut groove, which makes positioning them on both large and thin diameter lines quick and easy. The super soft lead also enables them to be moved on line with minimal damage.

**DISPENSERS****TRADE QUANTITY: 5**

CODE	DESCRIPTION
SSSHOT/D	Micro Dispenser Sizes 8/8/9/10/11/12
SSSHOT/B/D	Large Sizes Dispenser Sizes SSG/AAA/BB/1/4/6 <b>EUROPE ONLY</b>

**REFILLS****TRADE QUANTITY: 10**

CODE	DESCRIPTION
SSSHOT/SSG	SSG <b>EUROPE ONLY</b>
SSSHOT/AAA	AAA <b>EUROPE ONLY</b>
SSSHOT/BB	BB <b>EUROPE ONLY</b>
SSSHOT/01	No. 1 <b>EUROPE ONLY</b>
SSSHOT/04	No. 4 <b>EUROPE ONLY</b>
SSSHOT/06	No. 6 <b>EUROPE ONLY</b>
SSSHOT/08	No. 8
SSSHOT/09	No. 9
SSSHOT/10	No. 10
SSSHOT/11	No. 11
SSSHOT/12	No. 12

**METHOD FEEDER FLYING BACK LEADS**

When fishing up to islands and far bank features it can often be an advantage to pin down the line behind your feeder. This helps reduce line bites, the construction of these back leads allows you to add and remove them when necessary without having to break down your rig.

 4 PER PACK

**TRADE QUANTITY: 10**

CODE	DESCRIPTION
FMFBL/1	1g
FMFBL/1.5	1.5g
FMFBL/2	2g

**NON-TOXIC SHOT**

Preston Non-Toxic Shot is made from a soft dense alloy that is accurately calibrated for consistent weight. The grooves are designed to be closed with gentle finger pressure and a special recess in the top of the groove enables them to be opened easily with your fingernail.

**DISPENSERS****TRADE QUANTITY: 5**

CODE	DESCRIPTION
NTSHOTD	Non-Toxic Shot Dispenser

**REFILLS****TRADE QUANTITY: 10**

CODE	DESCRIPTION
NTSHOTSSG	SSG
NTSHOTAAA	AAA
NTSHOTBB	BB
NTSHOT01	1
NTSHOT04	4
NTSHOT06	6

**STOTTA**

Developed to make the application of Stotz® even easier. Designed to work with all sizes, the flat end of the Stotta allows a Stotz® to be selected and applied quickly and easily. The Stotta can also be used to quickly remove Stotz® without damaging your line.

**TRADE QUANTITY: 5**

CODE	DESCRIPTION
STOTTA	Stotta



SEMI-RIGID MESH POUCH

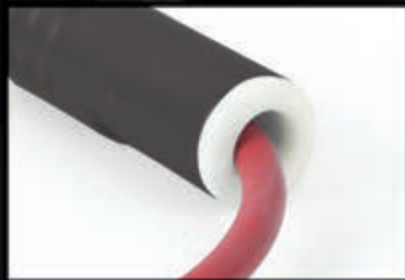

ANTI-TWIST PTFE BUSH



**MATCHPULT SPARE POUCH**

Purpose designed semi rigid mesh pouch replacement for the Matchpult means you can easily replace your pouch and be back fishing in minutes.

AVAILABLE IN TWO SIZES; SMALL 'RED' AND LARGE 'BLACK'

**TRADE QUANTITY: 5**

CODE	DESCRIPTION
PCAT/09	Small
PCAT/10	Large

**MATCHPULT SPARE ELASTIC**

Replacement amber core durable hollow elastic which is pre fitted with location peg which makes replacing the elastic in your Matchpult so much easier.

AVAILABLE IN TWO SIZES, SMALL AND LARGE

**TRADE QUANTITY: 5**

CODE	DESCRIPTION
PCAT/11	Small
PCAT/12	Large





# MATCHPULT

CONTAINING PTFE ANTI-TWIST TECHNOLOGY

new

new

2 SIZE  
OPTIONS

ANTI-TWIST TECHNOLOGY



## MATCHPULT

After the success of the Pelletpult we are pleased to announce the introduction of the Matchpult. This catapult has been purposely designed for natural baits like maggots, casters as well as meat or corn. It's the perfect tool for the angler who wants reliability, durability and accuracy from their catapult.

The Matchpult groups bait in a much tighter area due to the Semi Rigid Mesh pouch, which gives you pin-point accuracy for all baits and tactics.

We've taken the PTFE Anti-Twist technology from the Pelletpult and adapted this to the Matchpult

making it virtually impossible for the elastic to tangle. Increasing your efficiency and performance during a match or pleasure session.

Available in two sizes, small and large which covers all feeding requirements and tactics that you're likely to use and features long-lasting amber-core durable hollow elastic.

### TRADE QUANTITY: 5

CODE	DESCRIPTION
PCAT/07	Small
PCAT/08	Large



ANTI-TWIST PTFE BUSH

# PELLETPULT



FLAT BASE PELLET POUCH



AMBER-CORE DURABLE HOLLOW ELASTIC



RIGID NON-FLEX FRAME



ERGONOMIC SOFT-GRIP HANDLE



## GROUNDBAIT CATAPULT

Fitted with a large preformed groundbait pouch, swivelling elastic attachments and heavy elastic. Will fire groundbait up to 50m.

**TRADE QUANTITY: 5**

CODE	DESCRIPTION
GBCAT/01	Groundbait Catapult
CATP/GB	Pouch Only
KCAT/03	Elastic Only

2 SIZE OPTIONS



## PELLETPULT SPARE POUCH

Replacement flat bottomed pellet pouch, pre-fitted with colour coded cord.

**TRADE QUANTITY: 5**

CODE	DESCRIPTION
PCAT/03	Small - 4-8mm
PCAT/04	Large - 6-10mm



## PELLETPULT SPARE ELASTIC

Replacement amber core durable hollow elastic, pre fitted with location peg.

**TRADE QUANTITY: 5**

CODE	DESCRIPTION
PCAT/05	Small - 4-8mm
PCAT/06	Large - 6-10mm

**PROTECTED  
INNOVATION**

# PELLETPULT

CONTAINING PTFE ANTI-TWIST TECHNOLOGY

Purpose designed flat base  
PELLET CATAPULT  
for modern commercial  
fishery tactics

ANTI-TWIST TECHNOLOGY

Purpose designed flat base  
PELLET CATAPULT  
for modern commercial  
fishery tactics

SMALL FOR 4-8mm PELLETS  
**PELLETPULT**  
PTFE ANTI-TWIST TECHNOLOGY

LARGE FOR 6-10mm PELLETS  
**PELLETPULT**  
FRONDE À PELLETS

PTFE ANTI-TWIST TECHNOLOGY

ANTI-TWIST TECHNOLOGY

2 SIZE  
OPTIONS

## PELLETPULT

Pelletpults have been designed with commercial fisheries in mind, specifically for feeding pellets. The flat bottomed pouch ensures the pellets are tightly grouped when feeding and the dual PTFE bushes built into the frame maintain twist free performance. Two different sizes cover all feeding requirements from 4mm to 10mm pellets. Can also be used for conventional baits such as maggots and casters.

### TRADE QUANTITY: 5

CODE	DESCRIPTION
PCAT/01	Small - 4-8mm
PCAT/02	Large - 6-10mm



### SPOT ON KUP KIT

A lighter and stiffer version of the original model. It has the Spot On facility to instantly adjust the length of the top kit making it perfect if your power and match top kits are different lengths. With reinforced ends, to allow cutting back to suit all poles.

**TRADE QUANTITY: 1**

CODE	DESCRIPTION
KUPSG	GS Spot On Kup Kit 18mm
KUPSPT	ProType Spot On Kup Kit 24mm



### SLIP JOINT ALIGNERS

Not only improve shipping together speed, they prevent the ends of pole sections getting damaged.

**TRADE QUANTITY: 10**

CODE	DESCRIPTION	CODE	DESCRIPTION
JA00S	00	JA6S	6
JA0S	0	JA7S	7
JA1S	1	JA8S	8
JA2S	2	JA9S	9
JA3S	3	JA10S	10

### KUP KITS

Manufactured from high quality carbon to make them as stiff as possible when cupping in bait, especially at long range. Designed with a long reinforcement to the base of the largest section so it can be cut back as required.

**TRADE QUANTITY: 1**

CODE	DESCRIPTION
KUPG	GS Kup Kit 18mm
KUPPT	ProType Kup Kit 24mm

### PRESTON KUP SET

Supplied in packs of two different cup sizes with brass threads. They come with two adaptors, each with a different internal diameter, 4mm and 5mm, for different diameter pole sections.

**TRADE QUANTITY: 10**

CODE	DESCRIPTION
KUP3	Preston Kup Set



### DOUBLE KUP

For anglers that want to feed a lot of bait or a combination of baits without shipping out multiple times. Fill it up for margin fishing and targeting big fish when a lot of bait is required. Double up for the continental style approach of feeding two different groundbaits or learn mixes in one go. Mix it up for feeding a combination of baits, such as pellets and groundbait.

350ML CAPACITY

**TRADE QUANTITY: 5**

CODE	DESCRIPTION
KUP13	Double Kup



### TOP TUBES

For safely storing elasticated top two sections. Convenient and make best use of space. The specially designed elastic protector and end cap ensure that elastics aren't damaged.

**TRADE QUANTITY: 15**

CODE	DESCRIPTION
TUBE7	Top Tubes

### POLE END PROTECTORS

Designed to protect pole end sections during transit. Available in a range of sizes to fit all larger pole sections, can be left in place during fishing.

**TRADE QUANTITY: 9**

CODE	DESCRIPTION
PEP38	38mm
PEP40	40mm
PEP42.5	42.5mm
PEP45	45mm
PEP48	48mm



### JOINT SAVE

Simply paint onto joints to prevent excessive wear.

### JOINT RESTORER

A great way to build-up worn pole joints. This liquid carbon hardens with a top coat of Joint Save.

**TRADE QUANTITY: 5**

CODE	DESCRIPTION
JREST	Joint Restorer
JSAVEB	Joint Save





### UNI CAD POTS

A top quality range of pots that will securely fit onto any tip from a fine 2.5mm up to an ultra thick 8.0mm thanks to the clever elastic attachment and soft over-moulded rubber base. Available in four sizes, each supplied in a twin pack complete with four different lids, enabling the angler to match the lid to the conditions and baits being used.

**TRADE QUANTITY: 10**

CODE	DESCRIPTION
POT14	Micro
POT15	Small
POT16	Medium
POT17	Large



### PASTE POTS

Developed with Andy Findlay, these are large enough to deliver loose feed pellets and soft paste hookbait in the required area. There are three size fittings to cope with the range of depths you are likely to encounter.

**TRADE QUANTITY: 5**

CODE	DESCRIPTION
POT12	12mm
POT13	Mixed - 7mm, 10mm, 12mm



### DROP 'N' DRIP UNI CAD POTS

Drop 'N' Drip pots are ideal for feeding twice. The domed lid will take a ball of dampened pellets or groundbait whilst the space underneath will accommodate loose pellets which can be shaken out after your initial feed has been deposited.

**TRADE QUANTITY: 10**

CODE	DESCRIPTION
POT18	Micro/Small
POT19	Medium/Large



**PROTECTED INNOVATION**

### SOFT CAD POTS

Made from soft rubberised material to grip most popular sized top kits (5mm-7mm) without causing damage. The perforated design serves several purposes, the main advantage is to counteract the vacuum effect which can prevent bait from releasing in a conventional pot, it also reduces the weight on the end of your pole and reduces wind resistance.

Supplied with four lids in two different colours, the orange version is easily visible to make sure the pot is fully turned before you empty it.

**TRADE QUANTITY: 10**

CODE	DESCRIPTION
POT20	Small
POT21	Medium
POT22	Large

## ACCESSORIES : GENERAL

prestoninnovations.com



**DISPLAY BOARD**  
FROM PAGE 161

### OLIVETTES

Streamlined easily changeable olivettes complete with soft silicone tube for easy attachment.

**TRADE QUANTITY: 5**

CODE	DESCRIPTION
OL/0.2	0.20g Olivettes
OL/0.3	0.30g Olivettes
OL/0.4	0.40g Olivettes
OL/0.5	0.50g Olivettes
OL/0.6	0.60g Olivettes
OL/0.8	0.80g Olivettes
OL/1	1.00g Olivettes
OL/1.2	1.20g Olivettes
OL/1.5	1.50g Olivettes
OL/2	2.00g Olivettes
OL/2.5	2.50g Olivettes
OL/4	4.00g Olivettes



### BAIT BANDS

High quality latex bait bands in three sizes to cover almost all bait sizes.

**100 PER PACK**

**TRADE QUANTITY: 10**

CODE	DESCRIPTION
PBB/32	3.2mm
PBB/48	4.8mm
PBB/MIC	Micro



### IN-LINE OLIVETTES

Fitted with a purpose designed 'TPE' rubber insert to minimise friction and line damage, each olivette is precision engineered to exacting standards for accurate shooting of your float every time.

**3 PER PACK**

**TRADE QUANTITY: 5**

CODE	DESCRIPTION
INOL2/0.4	0.4g
INOL2/0.6	0.6g
INOL2/0.8	0.8g
INOL2/1.0	1.0g
INOL2/1.5	1.5g
INOL2/2.0	2.0g
INOL2/2.5	2.5g
INOL2/3.0	3.0g
INOL2/4.0	4.0g
INOL2/5.0	5.0g



### PLUMMET

Large diameter top hole and grooved body for line location. Non-toxic alloy with flat base for accurate plumbing.

**2 PER PACK**

**TRADE QUANTITY: 10**

CODE	DESCRIPTION
PLUM/S	Small 14g
PLUM/L	Large 18g



### WINDER ANCHORS

Produced from high quality rubber that not only stretches well but also lasts a long time.

**TRADE QUANTITY: 20**

CODE	DESCRIPTION
PWA	Winder Anchors



### QUICK CONE & BAIT MOULD

Can be used in various ways, making it a must have for any match angler. The simple plunger mechanism works perfectly with either pellets or groundbait. Available in three sizes, the smallest is suitable when only a small amount of bait is required, where as the larger sizes are ideal for a more positive approach and are also perfect for creating balls of groundbait.

**TRADE QUANTITY: 5**

CODE	DESCRIPTION
QCM/S	Small
QCM/M	Medium
QCM/L	Large



## LOOP TYER

Loop tyer and disgorger comes in packs of two, supplied with full instructions.

**TRADE QUANTITY: 5**

CODE	DESCRIPTION
PLT/S	Small
PLT/L	Large



## DISGORGER

Plastic disgorger with two different ends. One end has traditional slot and the other a loop end for larger hooks.

**TRADE QUANTITY: 100**

CODE	DESCRIPTION
DIS/SM	Small
DIS/L	Large



## PELLET WAGGLER FLOAT STOP KIT

Perfect for securely locking pellet wagglers to your mainline without the need for shot, which can often damage the line resulting in lost fish.

**5 PER PACK**

**TRADE QUANTITY: 10**

CODE	DESCRIPTION
PWFSK	Pellet Waggler Float Stop Kit



## FLOAT STOPS

Can be used for stopping sliding floats and also for creating semi-fixed feeder and bomb rigs.

**TRADE QUANTITY: 10**

CODE	DESCRIPTION
PFS/STD	Standard
PFS/MINI	Mini
PFS/MIC	Micro



## BIG FLOAT WAGGLER ADAPTORS

Designed for use with loaded splasher wagglers where locking shot aren't required, this version has a metal stem and copes well with repeated casting.

**TRADE QUANTITY: 10**

CODE	DESCRIPTION
BWAGAD	Big Float Waggler Adaptors



## WAGGLER ADAPTORS

The soft plastic Waggler Adaptor is designed for attaching loaded floats without the need for shot.

**TRADE QUANTITY: 10**

CODE	DESCRIPTION
WAGAD	Waggler Adaptors



## BRISTLE GREASE

Fluorescent coloured pole tip grease that can be applied to fine pole tips to help them sit correctly. Very useful for wire tips. 1 orange and 1 yellow per pack.

**TRADE QUANTITY: 10**

CODE	DESCRIPTION
BGRS	Bristle Grease



## MICRO SILICONE

Ultra fine, high performance silicone tube. Will fit the finest wire and carbon pole stems.

**TRADE QUANTITY: 20**

CODE	DESCRIPTION
SILM	Mixed
SILIC/GREY	0.25mm
SILIC/RED	0.40mm
SILIC/GREEN	0.50mm

## POLE FLOAT SILICONE

High performance fine diameter silicone tube for thicker bristles and stems. Available in thick and stick float.

**TRADE QUANTITY: 20**

CODE	DESCRIPTION
SILT	Thicker Bristle Silicone
SILB	Stick float Silicone

NETS & BROLLIES : ABSOLUTE CARP & MATCH HANDLES TRADE CATALOGUE 2016



### ABSOLUTE CARP HANDLES

Super strong, power handles purpose designed for bagging on commercials, featuring rubberised grip for easy handling and pinned thread for maximum strength. The 4m version also doubles as great big fish river handle.

**TRADE QUANTITY: 1**

CODE	DESCRIPTION
ABCH/2.7M	2.7m
ABCH/4M	4m

### ABSOLUTE MATCH HANDLES

Strong, slim and lightweight dedicated match handles with rubberised grip. Each handle can be used in 1m increments making them ultra-versatile and the pinned threads offer increased strength. The 5m version is the ultimate competition handle.

**TRADE QUANTITY: 1**

CODE	DESCRIPTION
ABMH/3M	3m
ABMH/4M	4m
ABMH/5M	5m

5m

ABSOLUTE ABSOLUTE MATCH

4m

ABSOLUTE ABSOLUTE MATCH

3m

ABSOLUTE ABSOLUTE MATCH

2.7m

4m

ABSOLUTE ABSOLUTE  
CARP & MATCH HANDLES



COMPETITION PRO



LANDING NET HANDLE

2.5m

COMPETITION PRO



LANDING NET HANDLE

3m

COMPETITION PRO



LANDING NET HANDLE

4m



### COMPETITION PRO LANDING NET HANDLES

A range of three high quality handles engineered to meet the demands of modern commercial matchfishing as well as European competition angling. The 2.5m version is ideal for commercial carp fishing whilst the 3m is the perfect all-rounder. The 4m lends itself more to natural venues where high banks and marginal weed can be an issue. All feature reinforced joints to ensure you can net every fish with confidence.

#### TRADE QUANTITY: 1

CODE	DESCRIPTION
CPH/2.5	2.5m handle
CPH/3.0	3.0m handle
CPH/4.0	4.0m handle

**HAIR NET II**

Manufactured with a strong square profile frame with the mesh attached to the inside of the frame. The fine nylon mesh makes it suited to hair rigging because your hair or Quick Stop won't pass through the mesh. This net is also perfect for traditional silver fish fishing.

**TRADE QUANTITY: 3**

CODE	DESCRIPTION
PHNET2/18	18" Hair Net II
PHNET2/20	20" Hair Net II

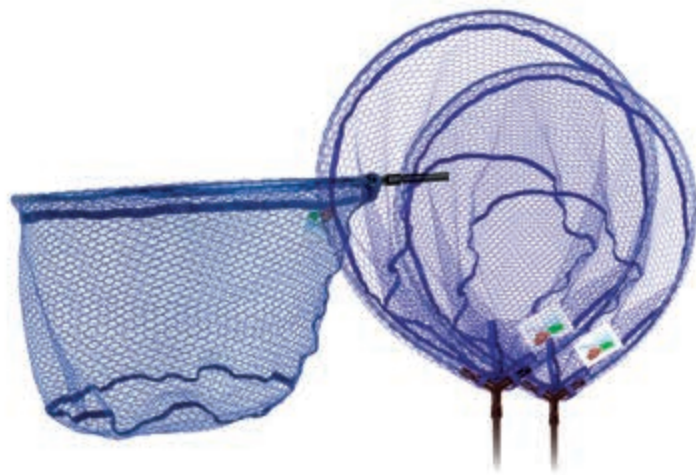
**LATEX LANDING NET**

Suitable for match carp, they feature a strong 'D' profile frame and latex coated mesh which is tougher and more robust than standard mesh. The open mesh design makes them very manoeuvrable in water and their shallow depth makes unhooking fish quick and easy.

**TRADE QUANTITY: 3**

CODE	DESCRIPTION
PSLNET/18	18" Landing Net
PSLNET/20	20" Landing Net

**DEEP QUICK DRY LANDING NET**

Manufactured from a square profile for increased strength, the frame has the mesh fixed inside making this net easily manoeuvrable through the water. Features a deeper mesh making it suitable for larger carp.

**TRADE QUANTITY: 3**

CODE	DESCRIPTION
PQDNET2/18	18" / 45cm Quick Dry Landing Net
PQDNET2/20	20" / 50cm Quick Dry Landing Net

**QUICK DRY LANDING NET**

Manufactured from a strong square profile frame, the Quick Dry Landing net is attached on the inside of the frame making it neater and easier to pass through the water. The large mesh aids manoeuvrability and the depth of the net is ideal for match sized carp.

**TRADE QUANTITY: 3**

CODE	DESCRIPTION
PQDNET/18	18" / 45cm Quick Dry Landing Net
PQDNET/20	20" / 50cm Quick Dry Landing Net

**SUPALITE NETS**

Featuring a strong, lightweight spoon shaped frame with free flowing nylon mesh. Suitable for all species and perfect when used in conjunction with long landing net handles.

**TRADE QUANTITY: 3**

CODE	DESCRIPTION
PNET1/45	45cm Supalite Landing Net
PNET1/50	50cm Supalite Landing Net





### SPACE SAVER KEEPNET

With anglers catching more and more fish on commercial fisheries these days carrying and using extra keepnets has caused various headaches. Not any more!

With its innovative reversed top ring you can now locate up to five Space Saver Keepnets in front of your seatbox when used in conjunction with an OffBox Pro Snap-Lok Pro Tool Bar and this unique orientation also facilitates the easy transfer of fish from landing net to keepnet.

The 2.5m compact design also enables the easy storage and transportation of multiple nets.

- Reinforced bottom rings
- Black carp mesh
- Length 2.5m
- Fix Angle locking system

TOP RING: 35CM X 45CM

**TRADE QUANTITY: 1**

CODE	DESCRIPTION
FKNET11	Space Saver Keepnet



**QUICK DRY KEEPNET**

Manufactured from a mesh that holds much less water than other mesh nets which enables them to dry out much quicker after use. Very useful on flowing water as the mesh offers less resistance. All hoops have tough corner guards for protection.

**TRADE QUANTITY: 1**

CODE	DESCRIPTION
FKNET4	3m Quick Dry Keepnet
FKNET5	3.5m Quick Dry Keepnet
FKNET6	4m Quick Dry Keepnet

**3M BLUE KEEPNET**

Manufactured from blue micro mesh, this 3m long rectangular keepnet features a positive Fixangle attachment and Preston branding around the top ring.

**TRADE QUANTITY: 3**

CODE	DESCRIPTION
FKNET8	3m Blue Keepnet

**QUICK DRY SILVER KEEPNET**

Compact 2.5m silver fish keepnet in Quick Dry Mesh with Fixangle top ring. An ideal canal net or second net for commercial fishing.

TOP RING: 45CM X 35CM

**TRADE QUANTITY: 1**

CODE	DESCRIPTION
FKNET9	2.5m Quick Dry Silver Keepnet



**KEEPNET COMBO**

Comprising a 3m micro mesh blue keepnet and a 2.5m micro mesh silver keepnet. The perfect combination to comply with most commercial fishery rules.

TOP RING: 50CM X 40CM

**TRADE QUANTITY: 1**

CODE	DESCRIPTION
FKNET10	Keepnet Combo



**BLUE CARP KEEPNET**

Available in 3m, the Blue Carp Keepnet is made from ultra soft material that conforms to commercial fishery requirements.

TOP RING 50CM X 40CM.

**TRADE QUANTITY: 1**

CODE	DESCRIPTION
FKNET2	3m Blue Carp Keepnet



**50" FLAT BACK BROLLY**

Based on the legendary Flat Back Brolly. This 50" Flat Back design, for added stability, now comes with a 210D waterproof nylon cover with taped seams. Now lighter, but just as waterproof as its predecessor.

- Waterproof taped seams
- Pegging points
- Angle tilt
- Pegs supplied
- Storage sleeve

**TRADE QUANTITY: 2**

CODE	DESCRIPTION
LUG/19	50" Flat back Brolly

**50" FLAT BACK BROLLY WITH ZIPS**

A lightweight Flat Back Brolly fitted with two zips in the cover to enable convenient shipping of your pole.

- Waterproof taped seams
- Pegging points
- Angle tilt
- Pegs supplied
- Storage sleeve

**TRADE QUANTITY: 2**

CODE	DESCRIPTION
LUG/20	50" Flat Back Brolly with zips



THE 50" FLAT BACK BROLLY WITH ZIPS FEATURES A ZIP EITHER SIDE FOR CONVENIENT POLE SHIPPING

**50" FIBREGLASS FLAT BACK BROLLY**

Based on the legendary Flat Back Brolly, this new version has lighter fibreglass arms and a 210D waterproof nylon cover with taped seams.

- Lightweight fibreglass arms
- Waterproof taped seams
- Pegging points
- Angle tilt
- Pegs supplied
- Storage sleeve

**TRADE QUANTITY: 2**

CODE	DESCRIPTION
LUG/21	50" Fibreglass Flat back Brolly





### SPACE MAKER FLAT BACK BROLLY

With new short spoke configuration it gives the angler an impressive 20% more coverage ensuring that you and your tackle stay dry. When used with the positive Angle Tilt this also reduces the amount of unused space at the rear of the brolly. Sporting dynamic new graphics the Space Maker also boasts all of the features of our existing umbrella range.

- Lightweight fibreglass arms
- Waterproof taped seams
- Pegging points
- Angle tilt
- Pegs supplied
- Storage sleeve

**TRADE QUANTITY: 1**

CODE	DESCRIPTION
LUG/22	Space Maker Flat Back Brolly



## HOLDALLS

**MONSTER® SMALL ROD HOLDALL**

Designed to house both rods and poles. The small holdall will comfortably hold six standard rod tubes and features internal elasticated Velcro straps to hold them safely in place. With external umbrella and internal bank stick pockets all storage eventualities are covered and the padded shoulder strap, carry handle and loading handle make transporting the holdall very easy.

**FEATURES**

- Hardcase Construction and Hardbase
- External umbrella Pocket
- Internal Bankstick Pocket
- Load Handle

 W: 20CM    H: 188CM    D: 14CM

**TRADE QUANTITY: 1**

CODE	DESCRIPTION
PMLUG/01	Small Rod Holdall

**MONSTER® LARGE ROD HOLDALL**

For transporting poles and rods safely the large holdall will accommodate eight standard rod tubes and features internal elasticated Velcro straps to hold them safely in place. External and internal pockets will house landing net handles, bank sticks and an umbrella and transportation is made simple by utilising the padded shoulder strap, carry handle and loading handle.

**FEATURES**

- Hardcase Construction and Hardbase
- External umbrella Pocket
- Internal Bankstick Pocket
- Load Handle

 W: 26CM    H: 188CM    D: 16CM

**TRADE QUANTITY: 1**

CODE	DESCRIPTION
PMLUG/02	Large Rod Holdall



**MONSTER® 10 TUBE POLE HOLDALL**

Fully padded holdall, designed specifically for housing a pole, complete with extensions and a large selection of top kits and spare sections. Incorporates a concealed side pocket for storing landing net handles, bank sticks and umbrellas and features a clever dual zip system for full length access or top loading only.

**FEATURES**

- Fully Padded
- Concealed Pocket
- Dual Zip
- Load Handle

 W: 26CM    H: 193CM    D: 18CM

**TRADE QUANTITY: 1**

CODE	DESCRIPTION
PMLUG03	10 Tube Pole Holdall

**MONSTER® DOUBLE HOLDALL**

Store up to four ready-made rods and all your pole gear, ideal for festivals or the angler that wants to leave nothing to chance. Comes complete with two removable rod sleeves, which can each hold two readymade rods, and a large rear compartment which will take up to eight standard rod tubes secured with elasticated Velcro straps, ideal for storing poles and top kits. Also features a concealed side pocket and convenient loading handle which makes maneuvering in and out of your vehicle a simple task.

**FEATURES**

- Padded and Hardcase Construction
- Concealed Pocket
- Load Handle
- Complete with 2 Rod Sleeves

 W: 32CM    H: 188CM    D: 24CM

**TRADE QUANTITY: 1**

CODE	DESCRIPTION
PMLUG04	Double Holdall

**MONSTER**



## HOLDALLS



STACK RODS SAFELY AND SECURELY WITHOUT  
DRAMATICALLY INCREASING THE OVERALL SIZE

### MONSTER® 1+1 ROD HOLDALL

A new luggage concept which effectively doubles the storage capacity of a standard single rod holdall with the inclusion of clever internal rod locators and separators.

Now you can quite literally stack two rods safely and securely without dramatically increasing the overall size of the holdall.

- Hardcase Construction with a Hardbase
- Internal Rod Locators
- Padded Reel Separator

160CM W: 15CM H: 163CM D: 12CM

180CM W: 15CM H: 190CM D: 12CM

**TRADE QUANTITY: 1**

CODE	DESCRIPTION
PMLUG/05	160cm 1+1 Rod Holdall
PMLUG/06	180cm 1+1 Rod Holdall

### MONSTER® 2+2 ROD HOLDALL

A new luggage concept which effectively doubles the storage capacity of a standard rod holdall with the inclusion of clever internal rod locators and separators.

Now you can stack four rods safely and securely without dramatically increasing the overall size of the holdall. With an additional external pocket for landing net handles and feeder rests there is no longer a need to carry two holdalls.

- Hardcase Construction with a Hardbase
- Internal Rod Locators and External Pocket
- Padded Reel Separators

160CM W: 22CM H: 163CM D: 15CM

180CM W: 22CM H: 190CM D: 15CM

**TRADE QUANTITY: 1**

CODE	DESCRIPTION
PMLUG/07	160cm 2+2 Rod Holdall
PMLUG/08	180cm 2+2 Rod Holdall

new



new

### MONSTER® TRIPLE ROD HOLDALL

Designed to store and carry three made up rods securely in neat locators, held safely in place by Velcro straps with the added protection of Hardcase material. Incorporates a zipped side pocket that is suitable for storing landing net handles, bank sticks and feeder arms. Suitable for three piece float and feeder rods.

- Hardcase Construction
- Internal Rod Locators
- Hardbase
- External Pocket

160CM  W: 29CM H: 163CM D: 15CM

**TRADE QUANTITY: 1**

CODE	DESCRIPTION
PMLUG/09	160cm Triple Rod Holdall

### MONSTER® 3+3 ROD HOLDALL

Following the success of the 1 + 1 and 2 + 2 holdalls we are pleased to announce the arrival of the 3 + 3. These premium 'ready rod' holdalls have been designed for all serious match anglers but are particularly aimed at the competition feeder angler and benefit from all of the tried and trusted features including Hardcase construction and internal rod locators.

The holdalls also benefit from increased length to accommodate a wider range of rods and an additional side pocket which now enables the storage of feeder arms, landing net handles and even an umbrella. There is also a dedicated 'tip tube' pocket to totally cover the requirements of all serious feeder anglers.

- Hardcase Construction
- Internal Rod Locators
- Padded Reel Separators
- Hardbase
- Two Large External Pockets
- External Tip Tube Pocket

170CM  W: 30CM H: 170CM D: 20CM  
190CM  W: 30CM H: 195CM D: 20CM

**TRADE QUANTITY: 1**

CODE	DESCRIPTION
PMLUG/21	170cm 3+3 Rod Holdall
PMLUG/22	190cm 3+3 Rod Holdall

# MONSTER



### MONSTER® REEL CASE

A compact and safe way of transporting expensive reels. Featuring a Hardcase design with added padding for maximum protection and a full length zip for trouble free, easy access.

- Hardcase Construction
- Additional Padding
- Compact Design

W: 15CM H: 15CM D: 9CM

**TRADE QUANTITY: 1**

CODE	DESCRIPTION
PMLUG/20	Reel Case

### MONSTER® READY REEL CASE

All the benefits of the original Hardcase reel case without having to remove the reel from the rod. The clamp style fit allows it to be located around the rod butt giving maximum protection and the clever line locator prevents damage to your reel line whilst in transit.

- Clamp Style Fitting
- Hardcase Construction and Line Locator

W: 15CM H: 15CM D: 9CM

**TRADE QUANTITY: 1**

CODE	DESCRIPTION
PMLUG/17	Ready Reel Case



### MONSTER® BAIT BAG

Thermally lined with a wipe clean, solid EVA base, the main compartment will comfortably hold four two-pint bait tubs with space for ice packs and other baits. Designed to keep bait cool and fresh whilst fishing. The large outside pocket is perfect for carrying catapults, pole pots and other bait accessories. The Strap Retainer also allows you to stow away the padded shoulder strap when not in use to avoid mud and rain.

- Thermally Lined
- Padded Shoulder Strap
- Strap Retainer
- 1x Large External Pocket

W: 34CM H: 26CM D: 23CM

**TRADE QUANTITY: 1**

CODE	DESCRIPTION
PMLUG/15	Bait Bag



### MONSTER® TIP TUBE

The Hardcase Tip Tube provides excellent protection for spare quiver tips. The full length zip gives total access allowing easy selection of tips and prevents delicate guides being damaged when being placed into the tube.

#### FEATURES

- Full Length Zip
- Hardcase Construction
- Will accommodate 20+ tips

W: 6CM H: 76CM D: 5.5CM

**TRADE QUANTITY: 1**

CODE	DESCRIPTION
PMLUG/18	Tip Tube



### MONSTER® FEEDER ROD BANDS

Developed with feeder anglers in mind these high quality neoprene bands are ideal for storing made up rods safely and securely and are particularly useful when you have an inline feeder attached to your rig which would normally hang loose in your holdall, potentially damaging the rod tip or blank. Now you can simply stow the feeder in the purpose designed pocket on the band to prevent any unwanted damage. Use in conjunction with the Monster luggage ready rod holdalls to achieve the ultimate in rod storage and safety.

**TRADE QUANTITY: 5**

CODE	DESCRIPTION
PMLUG/23	Feeder Rod Bands



### MONSTER® ROLLER AND ROOST BAG

Accommodates 2 large V Rollers or 2 Flat Rollers as well as all of your pole roosts, tripods and spare seatbox legs. Perfect for storing all of those large, extra long accessories that you can't fit into a standard carryall. The additional large front pocket is ideal for housing long hooklength boxes and other accessories. The Strap Retainer also allows you to stow away the padded shoulder strap when not in use to avoid mud and rain.

W: 84CM H: 13CM D: 25CM

**TRADE QUANTITY: 1**

CODE	DESCRIPTION
PMLUG/19	Roller and Roost Bag

# MONSTER



# BAGS / CASES



## MONSTER® TACKLE & ACCESSORY BAG

This innovative lay-flat design carryall has two fold out compartments at the top designed to take two rollers, along with pole supports and other OffBox attachments. The large base compartment will accommodate bait or larger tackle items and provides enough storage space for even the most serious angler. The Strap Retainer also allows you to stow away the padded shoulder strap when not in use to avoid mud and rain.

■ Lay-Flat Style Design with Large Capacity Compartments

■ Padded Shoulder Strap and Strap Retainer

W: 57CM H: 40CM D: 33CM

**TRADE QUANTITY: 1**

CODE	DESCRIPTION
PMLUG/12	Tackle and Accessory Bag



## MONSTER® FEEDER & ACCESSORY BAG

Designed to accommodate a large selection of feeders and terminal tackle. Complete with two generously sized pouches for feeders and leads and a handy tackle box for accessories and floats. The outer pockets will accommodate InBox Hooklength Retainers and the Strap Retainer allows you to stow away the padded shoulder strap when not in use to avoid mud and rain.

■ Includes 2 accessory pouches and tackle storage box

■ Padded Shoulder Strap and Strap Retainer with 3x External Pockets

W: 43CM H: 23CM D: 34CM

**TRADE QUANTITY: 1**

CODE	DESCRIPTION
PMLUG/13	Feeder & Accessory Bag



**INCLUDES  
ACCESSORY POUCHES  
& STORAGE BOX**



## MONSTER® MEGA BAIT BAG

Has a large insulated main compartment big enough to accommodate a vast array of baits and bait accessories. There's also a spacious outer pocket. The bag boasts a sturdy wipe clean Hardbase and padded carry handle for easy transportation. The Strap Retainer also allows you to stow away the padded shoulder strap when not in use to avoid mud and rain.

### FEATURES

- Insulated Main Compartment
- Padded Shoulder Strap
- Strap Retainer
- 1x Large External Pocket
- Hardbase

W: 52CM H: 31CM D: 33CM

**TRADE QUANTITY: 1**

CODE	DESCRIPTION
PMLUG/16	Mega Bait Bag



## MONSTER® TRIPLE NET BAG

With one large, lined, waterproof compartment that will easily accommodate three keepnets and landing nets, this is the bag for the serious commercial angler. There are two additional outside pockets which can be used to store OffBox side trays, riddles and other bulky items. The Strap Retainer also allows you to stow away the padded shoulder strap when not in use to avoid mud and rain.

- Large Waterproof Compartment and 1x External Pocket
- Padded Shoulder Strap
- Strap Retainer

W: 51CM H: 49CM D: 28CM

**TRADE QUANTITY: 1**

CODE	DESCRIPTION
PMLUG/14	Triple Net Bag



## MONSTER® CARRYALL

Traditional style carryall with robust, wipe clean hardbase. The large main compartment has a 55 litre capacity, big enough to carry all large accessories. There are also four outside pockets – two zipped end-pockets (ideal for clothing) and two full-sized net and side tray pockets. The Strap Retainer also allows you to stow away the padded shoulder strap when not in use to avoid mud and rain.

- Hardbase
- 55 Litre Main Compartment and 4 External Pockets
- Padded Shoulder Strap and Strap Retainer

W: 60CM H: 47CM D: 43CM

**TRADE QUANTITY: 1**

CODE	DESCRIPTION
PMLUG/11	Carryall

# MONSTER



## EVA BAGS/CASES

**MONSTER® EVA NET BAG**

This extra large, fully waterproof EVA bag has been designed for the match angler requiring up to four keepnets. Will also accommodate landing nets and side trays, including the Mega Side Tray. The innovative design features plugs in the base for easy draining of retained water. Complete with heavy duty carry handles and shoulder strap.

W: 600MM H: 650MM D: 260MM

**TRADE QUANTITY: 1**

CODE	DESCRIPTION
EVA/03	Monster® EVA Net Bag

**MONSTER® EVA GROUNDBAIT BOWLS**

A range of carefully sized square groundbait bowls, constructed from a durable, waterproof EVA material. Perfect for containing your mixed groundbait or prepared pellets on a side tray.

**TRADE QUANTITY: 1**

CODE	DESCRIPTION
EVA/04	3 Litre Bait Bowl
EVA/05	5 Litre Bait Bowl

**MONSTER® EVA BAIT AND TACKLE BAG**

The ideal storage solution for all your tackle and bait. Also perfect for storing your waterproof clothing and boots.

W: 500MM H: 300MM D: 300MM

**TRADE QUANTITY: 1**

CODE	DESCRIPTION
EVA/11	Monster EVA Bait and Tackle Bag





A RANGE OF EVA ACCESSORY CASES WITH CLEAR LIDS FOR EASY TACKLE IDENTIFICATION. PERFECT FOR ORGANISING AND STORING CAD POTS, CATAPULTS, OFFBOX ACCESSORIES AND VARIOUS OTHER ITEMS OF TACKLE.

### MINI MONSTER® EVA SMALL ACCESSORY CASE

W: 180MM H: 60MM D: 180MM

**TRADE QUANTITY: 2**

CODE	DESCRIPTION
EVA/07	Small Accessory Case

### MINI MONSTER® EVA MEDIUM ACCESSORY CASE

W: 180MM H: 100MM D: 180MM

**TRADE QUANTITY: 2**

CODE	DESCRIPTION
EVA/08	Medium Accessory Case

### MINI MONSTER® EVA LARGE ACCESSORY CASE

W: 300MM H: 100MM D: 180MM

**TRADE QUANTITY: 2**

CODE	DESCRIPTION
EVA/09	Large Accessory Case



### MINI MONSTER® EVA DROP BUCKET

When mixing groundbait have you ever struggled to collect water if the bank is too steep or slippery? The Drop Bucket solves the problem with a robust cord and EVA construction.

W: 180MM H: 200MM

**TRADE QUANTITY: 2**

CODE	DESCRIPTION
EVA/12	Mini Monster EVA Drop Bucket

### MONSTER® EVA METHOD BOWL SET

Purpose designed for all method and feeder requirements. Features a unique zipped EVA bowl, integral plastic mixing bowl and medium sized riddle. Perfect for commercials.

W: 390MM H: 130MM

**TRADE QUANTITY: 1**

CODE	DESCRIPTION
EVA/10	Monster EVA Method Bowl Set

# MONSTER

**new**

**new**

**new**



### 6 / 8 / 10 TUBE HOLDALLS

The Competition Pro holdalls all feature a full length zip to allow easy access to the main compartment and there are elasticated straps to securely hold tubes or poles in the main section of the holdall. The 6 tube holdall has a large pocket with a reinforced base that perfectly houses items such as brollies, landing nets and bank sticks. The 8 and 10 tube versions have the same pocket as well as a shorter outside bank stick pockets with a reinforced base for increased durability.

#### KEY FEATURES

- Full length zip for easy access to main compartment
- High quality oversized zips
- Wipe clean fabric
- Padded shoulder and carry strap

#### TRADE QUANTITY: 1

CODE	DESCRIPTION
CLUG/01	6 Tube Holdall
CLUG/02	8 Tube Holdall
CLUG/03	10 Tube Holdall



# COMPETITION PRO

NEW FOR 2016 THE EVER POPULAR LUGGAGE RANGE HAS HAD A COMPLETE MAKEOVER WITH VIBRANT NEW COLOUR SCHEME AND GRAPHICS WHILST MAINTAINING THE SAME, TRIED AND TESTED HARD-WEARING FABRIC. ECONOMICAL AND PRACTICAL THE COMPLETION PRO RANGE WILL COVER ALL YOUR LUGGAGE REQUIREMENTS.



## CARRYALL

The standard carryall features two front and two zipped end pockets to house a wide combination of nets and accessories. There is a large main compartment for larger items of tackle and a keep net compartment for landing nets and keep nets. We have incorporated a padded shoulder strap and oversized zips to increase reliability and performance.

**TRADE QUANTITY: 1**

CODE	DESCRIPTION
CLUG/04	Carryall (45 litres)

## LARGE CARRYALL

The large carryall has the same design as the standard version but with bigger dimensions which will hold more equipment. There is a larger main compartment, keep net compartment, outer pocket and two zipped end pockets that carry a vast amount of equipment. There is also a padded shoulder strap and oversized zips for extra security.

**TRADE QUANTITY: 1**

CODE	DESCRIPTION
CLUG/05	Large Carryall (55 litres)



### ROD TIP PROTECTORS

Designed to protect the ends of made-up rods in transit. The base sleeve has an adjustable cord for tightening whilst the tip sleeve has a Velcro tightening strap.

**TRADE QUANTITY: 5**

CODE	DESCRIPTION
COMPBK/14	Rod Tip Protectors



### EVA NET BAG

Manufactured from waterproof EVA, with fully welded seams, this is perfect for transporting wet nets. Featuring a zip top, carry handles and an adjustable shoulder strap, this bag will hold two keepnets and two landing net heads.

**TRADE QUANTITY: 1**

CODE	DESCRIPTION
EVA/01	EVA Net Bag



### SINGLE NET BAG

Perfect item of tackle for the angler that carries a single keepnet and landing net. The Single Net Bag features a main zipped compartment as well as an outer pocket which is perfect for side trays, bait waiters and other OffBox accessories.

**TRADE QUANTITY: 1**

CODE	DESCRIPTION
CLUG/08	Single Net Bag



### DOUBLE NET BAG

The Double Net Bag features two main compartments which will hold two keepnets comfortably. It also has two smaller outer pockets which are ideal for items like side trays, riddles, landing nets etc. This net bag is perfect for anglers that need two nets and several accessories in one bag.

**TRADE QUANTITY: 1**

CODE	DESCRIPTION
CLUG/09	Double Net Bag

# COMPETITION PRO



## SINGLE & DOUBLE REEL CASES

The Competition Pro Reel Cases feature padded compartments which will protect reels and spare spools. They are ideal for match and feeder sized reels but are also perfect for a wide array of tackle such as feeders, catapults, pole pots etc. The reel cases come in a single and double version to cover all eventualities.

### TRADE QUANTITY: 5

CODE	DESCRIPTION
CLUG/10	Single Reel Case
CLUG/11	Double Reel Case



## BAIT BAG

The standard Bait Bag has a compact main compartment perfect for all bait and bait accessories. It has a wipe clean fabric for easy cleaning and a thermally lined core which keeps bait cool and fresh in warm conditions. The Standard bait bag has a large outer pocket which is perfect for bait accessories. We have also added a padded shoulder strap and carry strap for ease of carrying.

### TRADE QUANTITY: 1

CODE	DESCRIPTION
CLUG/06	Standard Bait Bag

## MEGA BAIT BAG

The Mega Bait Bag has the same features as the standard but in a larger size. We have made the Mega Bait Bag much larger than previous models to suit the requirements of anglers that carry a lot of bait and accessories. This bait bag can also be used to carry other items of tackle such as hook length boxes and catapults.

### TRADE QUANTITY: 1

CODE	DESCRIPTION
CLUG/07	Mega Bait Bag



# MIX 'N' MATCH

DF20 AND DF12 BIB & BRACE AND JACKETS ARE AVAILABLE TO PURCHASE SEPARATELY ENABLING YOU TO MIX AND MATCH SIZES TO ENSURE THE PERFECT FIT

## PRESTON TRACK SUM TROUSERS

	M	L	XL	XXL
WAIST - cms	76 - 80	80 - 86	90 - 96	100 - 106
WAIST - inches	30 - 32	32 - 34	36 - 38	40 - 42
INSIDE LEG - cms	76	77	78	79
INSIDE LEG - inches	30	30	31	31

## PRESTON FLEECE JACKETS (ALL)

	M	L	XL	XXL
CHEST - cms	100 - 106	112 - 118	122 - 128	132 - 138
CHEST - inches	40 - 42	44 - 46	48 - 50	52 - 54

## PRESTON HOODIES (ALL)

	M	L	XL	XXL
CHEST - cms	100 - 106	112 - 118	122 - 128	132 - 138
CHEST - inches	40 - 42	44 - 46	48 - 50	52 - 54

## PRESTON WATER PROOF JACKETS (ALL)

	M	L	XL	XXL	XXXL
CHEST - cms	100 - 106	112 - 118	122 - 128	132 - 138	142 - 148
CHEST - inches	40 - 42	44 - 46	48 - 50	52 - 54	56 - 58

## PRESTON WATER PROOF TROUSERS + BIB AND BRACES (ALL)

	M	L	XL	XXL	XXXL
WAIST - cms	76 - 80	80 - 86	90 - 96	100 - 106	114 - 120
WAIST - inches	30 - 32	32 - 34	36 - 38	40 - 42	44 - 48
INSIDE LEG - cms	72	74	76	77	77
INSIDE LEG - inches	28	29	30	30	30



# DF20 GILET



Waterproof chest pocket ideal for mobile phones



High collar and fleece lined for comfort

**BREATHABILITY**  
**3000mm**  
**RATING**



WINDPROOF

BREATHABLE

## DF20 GILET

Perfectly complementing the DF20 suit the Gilet provides warmth and increased mobility when worn in conjunction with the bib & brace and the ultimate winter combination when layered up with the complete suit.

### FEATURES

- Waterproof chest pocket ideal for your mobile phone
- High collar and fleece lined for comfort
- Wear in conjunction with DF20 Bib and Brace for maximum protection
- Classic bodywarmer styling for increased mobility whilst fishing

### TRADE QUANTITY: 1

CODE	DESCRIPTION
DF20G/M	Medium
DF20G/L	Large
DF20G/XL	XL
DF20G/XXL	XXL

PRESTON INNOVATIONS

Adjustable storm hood with stiffened peak.  
Can be concealed within collar

**DRIFISH**  
PERFORMANCE FISHING CLOTHING



**MIX 'N' MATCH**

Wide opening leg bottoms allow for quick changes

**DF20**

**WATERPROOF**  
20000mm  
RATING

**BREATHABILITY**  
3000mm  
RATING



WATERPROOF WINDPROOF BREATHABLE



Jackets have high collars with velcro closure for protection



Sleeve cuffs are made from Neoprene to prevent water running down arms



Quality zips are covered by storm flaps for added water protection



Bib & Brace have wide, adjustable, elasticated straps for comfort

CLOTHING : DF20 RANGE

TRADE CATALOGUE 2016 CLOTHING : DF20 RANGE



**DF20 SUIT**

Constructed from our highest ever specification waterproof material and designed to give maximum protection from the elements. Reinforced in all the key areas and with careful thought put into the seam positioning you can be assured that the DF20 will keep you both dry and comfortable.

**JACKET FEATURES**

- Ideal length for easy movement whilst seated
- High neck for maximum protection from the elements
- Reinforced shoulders for maximum comfort when carrying tackle
- Storm flaps over the main zips and pockets to protect you from the elements
- Neoprene cuffs to keep out water and draughts
- Waterproof hood with a stiffened peak to offer great protection from the wind and rain
- Zip pullers to make operation with cold hands easy

**BIB N BRACE**

- Reinforced knee and seat panels
- Storm flap over front double zip
- Wide opening legs with Velcro adjustment
- Wide adjustable shoulder straps with elasticated back for added comfort
- Zip pullers to make operation with cold hands easy

**TRADE QUANTITY: 1**

CODE	DESCRIPTION
DF20/M	Medium 40" / 42" Chest
DF20/L	Large 44" / 46" Chest
DF20/XL	XL 48" / 50" Chest
DF20/XXL	XXL 52" / 54" Chest
DF20/XXXL	XXXL 56" / 58" Chest

**\*PLEASE NOTE THAT MIXED SIZE SUITS ARE SUBJECT TO SINGLE ITEM PRICE STRUCTURE**

**JACKET ONLY**

**TRADE QTY: 1**

CODE	DESC
DF20J/M	Medium
DF20J/L	Large
DF20J/XL	XL
DF20J/XXL	XXL
DF20J/XXXL	XXXL

**BIB & BRACE ONLY**

**TRADE QTY: 1**

CODE	DESC
DF20B/M	Medium
DF20B/L	Large
DF20B/XL	XL
DF20B/XXL	XXL
DF20B/XXXL	XXXL



Jackets have high collars with velcro closure for protection



Neoprene Sleeve cuffs to prevent water running down



Wide, adjustable, elasticated straps



Quality zips are covered by storm flaps for added water protection



DF12



BREATHABLE



WINDPROOF

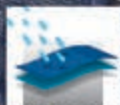

WATERPROOF

## DF12 SUIT

The DF12 Suit offers the angler a lightweight alternative to the top of the range DF20. Whilst the material is more supple it maintains all of the necessary waterproof qualities and a host of features.

### JACKET FEATURES

- Ideal length for easy movement whilst seated
- High neck for maximum protection from the elements
- Reinforced shoulders for maximum comfort when carrying tackle
- Storm flaps over the main zips and pockets to protect you from the elements
- Neoprene cuffs to keep out water and draughts
- Waterproof hood with a stiffened peak to offer great protection from the wind and rain
- Zip pullers to make operation with cold hands easy

### BIB N BRACE FEATURES

- Reinforced knee and seat panels
- Storm flap over front double zip
- Wide opening legs with Velcro adjustment
- Wide adjustable shoulder straps with elasticated back for added comfort
- Zip pullers to make operation with cold hands easy

### TRADE QUANTITY: 1

CODE	DESCRIPTION
DF12/M	Medium 40" / 42" Chest
DF12/L	Large 44" / 46" Chest
DF12/XL	XL 48" / 50" Chest
DF12/XXL	XXL 52" / 54" Chest
DF12/XXXL	XXXL 56" / 58" Chest

\*PLEASE NOTE THAT MIXED SIZE SUITS ARE SUBJECT TO SINGLE ITEM PRICE STRUCTURE

### JACKET ONLY

#### TRADE QTY: 1

CODE	DESC
DF12J/M	Medium
DF12J/L	Large
DF12J/XL	XL
DF12J/XXL	XXL
DF12J/XXXL	XXXL

### BIB & BRACE ONLY

#### TRADE QTY: 1

CODE	DESC
DF12B/M	Medium
DF12B/L	Large
DF12B/XL	XL
DF12B/XXL	XXL
DF12B/XXXL	XXXL



DRIFISH™

WATERPROOF  
12000mm  
RATING

BREATHABILITY  
3000mm  
RATING





WATERPROOF

WINDPROOF

THERMAL

**WATERPROOF**  
**10000mm**  
**RATING**

### CELSIUS THERMAL SUIT

Totally waterproof and seriously hot, the Drifish Celsius range is the warmest angling clothing you're ever likely to see ... or need.

With top quality manufacture throughout, the extremely durable Celsius range is designed for fishing in the coldest conditions, the thermal 'hollofil' lining traps your body heat with maximum efficiency, yet doesn't impede movement. In fact the Celsius is so warm you only need a minimum of additional clothing underneath it.

Combine the three-quarter length Jacket and Bib & Brace and you have the ultimate combination for cold conditions.

WATERPROOF RATING: 10000MM

#### JACKET FEATURES:

- Detachable wire peaked hood
- Velcro storm cuffs
- Waist adjustable
- Large expandable pockets
- High collar with fleece lining

#### BIB 'N' BRACE FEATURES

- Adjustable straps
- Storm sealed zip
- Reinforced knee pads
- Reinforced seat pad
- Warm fleece lined pockets

#### TRADE QUANTITY: 1

CODE	DESCRIPTION
DRIC4/M	Medium
DRIC4/L	Large
DRIC4/XL	XL
DRIC4/XXL	XXL
DRIC4/XXXL	XXXL

**DF PUFFER JACKET**

This padded jacket is perfect for the winter and cold or windy conditions. Comfortable and robust with fibrefill insulation with a simple yet smart black design with blue embroidery detail and draw cord to retain heat, keeping you warmer for longer. Features two durable zipped pockets with blue zip pullers, perfect for phones, wallets, etc. The smart style of the padded jacket serves a dual purpose as it can be worn both on the bank and casually.

**TRADE QUANTITY: 1**

CODE	DESCRIPTION
PPJ/M	Medium
PPJ/L	Large
PPJ/XL	XL
PPJ/XXL	XXL

**DRIFISH**  
Manufactured from hard wearing material

**DRIFISH TROUSERS**

Manufactured from lightweight, hard-wearing material, reinforced in the knee and seat areas with adjustable ankle and waist. Waterproof and breathable.

**TRADE QUANTITY: 1**

CODE	DESCRIPTION
DRTR/M	Medium
DRTR/L	Large
DRTR/XL	XL
DRTR/XXL	XXL

**DRIFISH**  
Manufactured from hard wearing material

**DRIFISH BIB & BRACE**

Manufactured from a hard wearing, lightweight material. Reinforced in the knee and seat areas for increased durability, features adjustable ankles and elasticated waist. Waterproof and breathable.

**TRADE QUANTITY: 1**

CODE	DESCRIPTION
DRIB/M	Medium
DRIB/L	Large
DRIB/XL	XL
DRIB/XXL	XXL

**PRESTON JOGGERS**

Medium weight, featuring zipped side pockets, elasticated ankles and a draw cord waist. They are warm, stylish and comfortable, perfect for long sessions sat on your seatbox.

**TRADE QUANTITY: 1**

CODE	DESCRIPTION
PJOG1/M	Navy - Medium
PJOG1/L	Navy - Large
PJOG1/XL	Navy - XL
PJOG1/XXL	Navy - XXL
PJOG2/M	Black - Medium
PJOG2/L	Black - Large
PJOG2/XL	Black - XL
PJOG2/XXL	Black - XXL



### SOFT SHELL JACKET

With a high collar to reduce drafts, this jacket offers fantastic protection and warmth from the wind whilst fishing. Features Velcro cuffs and mobile phone pocket.

#### TRADE QUANTITY: 1

CODE	DESCRIPTION
FJACK17/M	Medium
FJACK17/L	Large
FJACK17/XL	XL
FJACK17/XXL	XXL



### LEISURE FLEECE

This stylish fully lined black leisure fleece is designed for supreme fit and mobility during the colder months. It serves several purposes, it can be utilised as a base layer in winter or worn as a conventional fleece on the bank in the spring and autumn months. It has a quarter zip with blue, red and white embroidery detail. A lightweight and comfortable item of clothing ideal for a wide range of situations.

#### TRADE QUANTITY: 1

CODE	DESCRIPTION
PFLEECE5/M	Medium
PFLEECE5/L	Large
PFLEECE5/XL	XL
PFLEECE5/XXL	XXL



### TRACKSUIT JACKET

Featuring the same classy livery and zipped pockets as the matching tracksuit trousers the soft touch outer material has breathable and lightweight qualities, the Ideal jacket for all spring/summer conditions. Tracksuit jacket and trousers are perfect for the fashion conscious angler that wants to look good when fishing.

#### TRADE QUANTITY: 1

CODE	DESCRIPTION
PTRACK3/M	Medium
PTRACK3/L	Large
PTRACK3/XL	XL
PTRACK3/XXL	XXL



### WINDPROOF HOODED FLEECE JACKET

Made from windproof breathable fleece which is ideal outer wear in dry weather. Also suitable for building up warm layers under waterproof clothing. Features draw cord waist and elasticated cuffs keep to the wind out and two zipped side pockets and a zipped chest pocket.

#### TRADE QUANTITY: 1

CODE	DESCRIPTION
FJACK16/M	Medium
FJACK16/L	Large
FJACK16/XL	XL
FJACK16/XXL	XXL



### PULLOVER FLEECE

Smart dark blue fleece with prominent blue embroidery detail, front zipped pocket and two zipped side pockets perfect for essential items. Draw cords in the hood and waist of the fleece retain heat exceptionally to keep you warm in cold conditions. This is a very stylish and practical fleece for year round use.

#### TRADE QUANTITY: 1

CODE	DESCRIPTION
PFLEECE4/M	Medium
PFLEECE4/L	Large
PFLEECE4/XL	XL
PFLEECE4/XXL	XXL



### TRACKSUIT TROUSERS

Stylish black design with white piping detail and PI logo benefitting from two zipped side pockets, ideal for storing essential items. They are very lightweight and comfortable and are perfect for both cold conditions where you need a base layer and ideal for warmer weather due to the thin, breathable material.

#### TRADE QUANTITY: 1

CODE	DESCRIPTION
PTRACK2/M	Medium
PTRACK2/L	Large
PTRACK2/XL	XL
PTRACK2/XXL	XXL



### TWO TONE BLUE HOODIE

The Two Tone Blue Hoodie features a comfortable medium weight cotton rich fabric, a navy and royal blue two tone style with a contemporary printed design with a contrasting inner hood and deep front pouch. The light blue drawstrings and quality embroidered detail define the hoodies features making this the supreme hoodie for the fashion conscious angler.

**TRADE QUANTITY: 1**

CODE	DESCRIPTION
PHD5/M	Medium
PHD5/L	Large
PHD5/XL	XL
PHD5/XXL	XXL

### DF BLACK HOODIE

This stylish medium weight cotton rich hoodie features the popular Preston Innovations DF livery; compete with white piping detail and drawstrings. Deep front pouch pocket, ribbed cuffs and waistband makes this the perfect item of fishing fashion wear.

**TRADE QUANTITY: 1**

CODE	DESCRIPTION
PHD4/M	Medium
PHD4/L	Large
PHD4/XL	XL
PHD4/XXL	XXL

### MARL GREY ZIP FRONT HOODIE

The perfect item of clothing for the angler who wants a very simple but practical design. It has high quality embroidered detail with two side pockets, a full length zip and drawstrings. The white embroidery contrasts with the Marl Grey colour to make a very fashionable and functional hoodie.

**TRADE QUANTITY: 1**

CODE	DESCRIPTION
PHD6/M	Medium
PHD6/L	Large
PHD6/XL	XL
PHD6/XXL	XXL

**MARL GREY T-SHIRT**

This high quality, 100% cotton T-Shirt has a Marl Grey colour with a stylish and distinctive white and blue printed design.

**TRADE QUANTITY: 1**

CODE	DESCRIPTION
PSHIRT18/M	Medium
PSHIRT18/L	Large
PSHIRT18/XL	XL
PSHIRT18/XXL	XXL

**DF BLACK T-SHIRT**

This smart 100% cotton DF Black T-Shirt has a simple yet smart design. The white piping across the chest contrasts nicely with the subtle blue PI logo making a classy addition to our clothing range.

**TRADE QUANTITY: 1**

CODE	DESCRIPTION
PSHIRT16/M	Medium
PSHIRT16/L	Large
PSHIRT16/XL	XL
PSHIRT16/XXL	XXL

**TWO TONE BLUE T-SHIRT**

The Two Tone Blue T-Shirt is 100% cotton with a stylish design which complements our range of hoodies and caps. Fashionable and functional.

**TRADE QUANTITY: 1**

CODE	DESCRIPTION
PSHIRT17/M	Medium
PSHIRT17/L	Large
PSHIRT17/XL	XL
PSHIRT17/XXL	XXL

**TWO TONE BLUE POLO SHIRT**

This fashionable navy polo shirt has a contrasting royal blue trim and smart embroidery detail and traditional 3 button fastening. A stylish polo shirt suitable for the angler who strives for style and functionality. 100% cotton.

**TRADE QUANTITY: 1**

CODE	DESCRIPTION
PSHIRT20/M	Medium
PSHIRT20/L	Large
PSHIRT20/XL	XL
PSHIRT20/XXL	XXL

**DF BLACK POLO SHIRT**

This 100% cotton smart black polo shirt has prominent white piping and blue Preston embroidery that stands out to make a very stylish polo shirt with 3 button fastening.

**TRADE QUANTITY: 1**

CODE	DESCRIPTION
PSHIRT19/M	Medium
PSHIRT19/L	Large
PSHIRT19/XL	XL
PSHIRT19/XXL	XXL

**GLACIER WHITE POLO SHIRT**

The Glacier White Polo Shirt is a 100% white cotton shirt with contrast blue trim and embroidery detail. The bold blue detail stands out and makes this a very stylish polo shirt. Perfect for keeping cool in the summer months.

**TRADE QUANTITY: 1**

CODE	DESCRIPTION
PSHIRT21/M	Medium
PSHIRT21/L	Large
PSHIRT21/XL	XL
PSHIRT21/XXL	XXL

CLOTHING : HATS & SOCKS



**new**



**DRIFISH**  
PERFORMANCE FISHING ACCESSORIES

**DRIFISH NECK WARMER**

Made from windproof fleece, it is worn around the neck and eliminates heat loss from the neck area in winter.

**TRADE QUANTITY: 5**

CODE	DESCRIPTION
DR1/NW	Drifish Neck Warmer



**THERMAL FISHING SOCKS**

Will keep your feet warm and comfortable in the most extreme fishing conditions, with expanding, elasticated cuffs which offer support and ensures a secure perfect fit.

**TRADE QUANTITY: 5**

CODE	DESCRIPTION
PTSOCK	Thermal Fishing Socks



**new**



**new**



**new**

**BLACK BOBBLE HAT**

Fleece lined bobble hat with an outer knitted shell and a stylish black Preston logo badge. This is one of the warmest hats we have produced. Specifically designed for winter wear and any cold conditions.

**TRADE QUANTITY: 5**

CODE	DESCRIPTION
PKHAT3	Black Bobble Hat



**BLACK BEANIE HAT**

This contemporary Beanie Hat will keep your head warm in even the coldest conditions. With stylish Preston Innovations logo.

**TRADE QUANTITY: 5**

CODE	DESCRIPTION
PKHAT2	Black Beanie Hat



**new**

**PRESTON CAPS**

Four stylish caps in our range are perfect for spring/summer to keep you cool and keep the sun out of your eyes which increases concentration and performance. There are blue, white, grey and black versions all are adjustable fitting and one size fits all.

**TRADE QUANTITY: 5**

CODE	DESCRIPTION
PBCAP12	White
PBCAP13	Black
PBCAP14	Grey
PBCAP15	Blue



**PRESTON 2 PIECE UNDERWEAR**

Soft microfleece fabric retains heat whilst wicking away moisture. For maximum performance wear as a base layer next to the skin. When worn as part of a layered thermal system, this will dramatically increase your comfort levels.

**TRADE QUANTITY: 1**

CODE	DESCRIPTION
PDR12/M	Medium
PDR12/L	Large
PDR12/XL	XL
PDR12/XXL	XXL
PDR12/XXXL	XXXL



## DF BOOTS

Featuring a hard wearing rubber compound sole and fully waterproof neoprene upper the DF Boot is designed to offer the angler year round comfort. The neoprene lining provides the boot with insulation whilst the fitted design enables the angler to walk and move freely. Available in black with subtle branding the boots are both practical and stylish.

### TRADE QUANTITY: 1

CODE	DESCRIPTION
PBOOT/7	Size 7 / EU 41
PBOOT/8	Size 8 / EU 42
PBOOT/9	Size 9 / EU 43
PBOOT/10	Size 10 / EU 44
PBOOT/11	Size 11 / EU 45
PBOOT/12	Size 12 / EU 46



## POLARISED SUNGLASSES

Not only do the polarised lens removes the glare on the water, they also allow you to see down below the surface, making fish spotting much easier as objects will appear more defined, sharper and naturally coloured.

Available in sport (plastic frame) or classic (metal frame). Supplied in a robust hard case with lanyard.

### TRADE QUANTITY: 1

CODE	DESCRIPTION
PGLASS/01	Sport Grey
PGLASS/02	Sport Brown
PGLASS/03	Classic Grey
PGLASS/04	Classic Brown



## CLASH OF THE TITANS

Tommy Pickering and Des Shipp go head to head at one of the UK's top commercial fisheries. An action-packed battle to be the winner.

### TRADE QUANTITY: 2

CODE	DESCRIPTION
TITANSDVD/01	Clash Of The Titans DVD



## PRESTON TOWEL

A must-have, handy sized towel, back by overwhelming public demand. Ideal product to keep your hands clean and dry when out on the bank.

### TRADE QUANTITY: 3

CODE	DESCRIPTION
PTOWEL	Towel





4  
17  
36  
40  
58  
80  
87  
102  
111  
126  
136  
150  
161

PAGE  
4

POLES

RODS

REELS



PAGE  
41

SEATBOXES

PAGE  
64



OFFBOX & INBOX



PAGE  
98

ELASTICATION

FLOATS



PAGE  
121

HOOKS & LINE

ACCESSORIES



PAGE  
131

NETS & BROLLIES



PAGE  
146

LUGGAGE



PAGE  
156

CLOTHING

BOARDS

## POLES

4

RESPONSE	4
PRO TYPE	8
GXR TYSON	10
MASTERCLASS TYSON	11
MASTERCLASS	12
POWERMAX	14
ABSOLUTE WHIPS	16



## RODS

17

ABSOLUTE BOLO	17
ABSOLUTE	18
MINI PLUS	22
CARBONACTIVE CLASSIC	26
COMPETITION PRO	28
DUTCH MASTER	32



## REELS

36

PC-R COMPETITION	36
PXR PRO	38

## SEATBOXES

40

ABSOLUTE BLACK EDITION	40
ABSOLUTE ADD-ON TRAYS & UNITS	42
ABSOLUTE WHITE EDITION	43
ABSOLUTE COMPACT	44
ONBOX 360	46
ONBOX SERIES FIVE	48
SPACE STATION	52
MONSTER FEEDER CHAIR	54
TRANSPORTATION	55

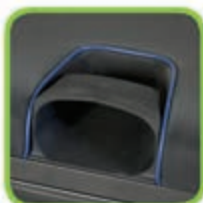

## OFFBOX &amp; INBOX

58

OFFBOX PRO	58
OFFBOX	68
ROLLERS	72
HOOKLENGTH BOXES	76
DOUBLE SLIDER WINDERS	79



## ELASTICATION

80

ELASTIC	80
ROLLER PULLA	82
ACCESSORIES	84
CONNECTORS	85
BUSHES	86



## FLOATS

87

BAZZERLA & JIGGER FLOAT KITS	87
PB	88
COLOURS	90
COMMERCIAL CARP RIGS	91
TYSON	92
PT SERIES	94
DURA FLOAT PLUS	96
DURA EXTREME	97
RUNNING LINE	98
WAGGLERS	99



## HOOKS & LINE

# 102

LINE	102
PR 400 SERIES BARBLESS HOOKS	104
COMPETITION MATCH HOOKS	105
PR EYED HOOKS	106
CARP BARBLESS HOOKS TO NYLON	107
HAIR RIGS	108
BARBED PR COMPETITION	109
PR 36 BARBLESS HAIR RIGS	110



## ACCESSORIES

# 111

METHOD FEEDERS & MOULDS	111
PELLET & STICKY FEEDERS	112
BANJO FEEDERS & MOULDS	113
WIRE & OPEN END FEEDERS	114
LEADS	115
RAPID TOOLS	116
METHOD FEEDER ACCESSORIES	118
CATAPULTS	120
KUP KITS & PROTECTION	124
POLE POTS	125
GENERAL	126



## NETS & BROLLIES

# 126

ABSOLUTE CARP & MATCH HANDLES	128
COMPETITION PRO LANDING NET HANDLES	129
LANDING NETS	130
KEEPNETS	131
UMBRELLAS	134



## LUGGAGE

# 136

MONSTER HOLDALLS	136
MONSTER BAGS / CASES	140
MONSTER EVA BAGS / CASES	144
COMPETITION PRO HOLDALLS & CARRYALLS	146
COMPETITION PRO BAGS & REEL CASES	148



## CLOTHING

# 150

SIZE CHART	150
DF20 RANGE	150
DF12 SUIT	152
CELSIUS SUIT	153
OUTERWEAR & UNDERWEAR	154
HOODIES, T-SHIRTS & POLOS	156
HATS & SOCKS	158
DF BOOTS	159
GENERAL	160



## BOARDS

# 161

DISPLAY BOARDS	161
----------------	-----



# trade **info**



AVID CARP



PRESTON  
INNOVATIONS



KORUM

## AGENTS UNITED KINGDOM

**Mick Slater**  
Fax: 01772 600902  
Mob: 07970 421055

**Mick Vials**  
Fax: 01709 532011  
Mob: 07767 454233

**Tony Moreton**  
Fax: 01562 887795  
Mob: 07973 428854

**Will Freeman**  
Fax: 01728 723930  
Mob: 07798 643759

**Mark Harper**  
Fax: 01747 831109  
Mob: 07885 498976

**Charlie Lovell**  
Fax: 01435 883649  
Mob: 07711 943797

**Preston Innovations Ltd** Unit 1, Highbridge Court,  
Stafford Park 1, Telford, Shropshire TF3 3BD  
Tel: 01952 290520 Fax: 01952 291974  
Web: prestoninnovations.com Email: sales@prestoninnovations.com

## UK SALES

Tel: 01952 290520 (press 1)  
Fax: 01952 291974  
sales@prestoninnovations.com

## UK ACCOUNTS

Tel: 01952 290520 (press 2)  
Fax: 01952 210663  
accounts@prestoninnovations.com

## UK SPARES/RETURNS

Tel: 01952 290520 (press 3)  
Fax: 01952 291974

## VERTEGENWOORDIGERS EUROPE

**Arnout van de Stadt**  
NEDERLAND

Tel: 0031 6 303 90 156

**Jan Verbruggen**  
BELGIE / VLAANDEREN

Tel: +32 499 25 28 28

**European Distribution Centre:**

**Primo Distribution B.V.**

Kelvin Ring 27B-29, 2952 BG

Alblasserdam, Netherlands

Tel: 0031 78 6999593 Fax: 0031 78 6999594

Email: sales@primodistribution.nl

 **PRESTON  
INNOVATIONS**

**KORUM**

**AVID CARP**

**sonubaits.com**

All Preston Innovations, Korum and Avid Carp products are covered by intellectual property rights.

Trade Marks include: Preston Innovations® Korum® Avid Carp® Sonubaits® Direct Mono® Carbon Active® Reflo® Asaki® OffBox® OnBox® Absolute® Space Station® Stotz® i-Design UK® Reflo Power® Power Max® Direct Mono® Inception® Dura Wag® Mini F1® Quick Stops® Captive® Dutch Master® Dura Stop® Roller Pulla® Snapper® Drones® Sight Stops® Corn Stops® Monster® Banjo® Dura Method® Method Runner® Memory Foam Technology® Trap Line® Transit® HQ® Pin Down® Dura Hollo®

Specifications and prices are correct as of September 2015. All specifications are approximate and may vary or be modified. © 2015 Preston Innovations Limited

## ABSOLUTE STATION (ORIGINAL VERSION)

PRESTON  
INNOVATIONS

	PRESTON   ABSOLUTE STATION/COMPACT   (ABST/01)	Compatible with: Absolute Station/Compact (ABST/01)	CODE PI-0001 1 PER PACK
	PRESTON   ABSOLUTE STATION/COMPACT   (ABST/01)	Compatible with: Absolute Station/Compact (ABST/01)	CODE PI-0003 1 PER PACK
	PRESTON   ABSOLUTE STATION/COMPACT   (ABST/01)	Compatible with: Absolute Station/Compact (ABST/01)	CODE PI-0005 1 PER PACK
	PRESTON   ABSOLUTE STATION/COMPACT   (ABST/01)	Compatible with: Absolute Station/Compact (ABST/01)	CODE PI-0009 1 PER PACK
	PRESTON   ABSOLUTE STATION/COMPACT   (ABST/01)	Compatible with: Absolute Station/Compact (ABST/01)	CODE PI-0010 2 PER PACK
	PRESTON   ABSOLUTE STATION/COMPACT   (ABST/01)	Compatible with: Absolute Station/Compact (ABST/01)	CODE PI-0015 2 PER PACK
	PRESTON   ABSOLUTE STATION/COMPACT   (ABST/01)	Compatible with: Absolute Station/Compact (ABST/01)	CODE PI-0016 1 PER PACK
	PRESTON   ABSOLUTE STATION/COMPACT   (ABST/01)	Compatible with: Absolute Station/Compact (ABST/01)	CODE PI-0017 1 PER PACK
	PRESTON   ABSOLUTE STATION/COMPACT   (ABST/01)	Compatible with: Absolute Station/Compact (ABST/01)	CODE PI-0222 1 PER PACK
	PRESTON   ABSOLUTE STATION/COMPACT   (ABST/01)	Compatible with: Absolute Station/Compact (ABST/01)	CODE PI-0235 1 PER PACK













## ABSOLUTE COMPACT (ORIGINAL VERSION)

PRESTON  
INNOVATIONS

	PRESTON   ABSOLUTE STATION/COMPACT   (ABST/17)	Compatible with: Absolute Station/Compact (ABST/17)	CODE PI-0001 1 PER PACK
	PRESTON   ABSOLUTE STATION/COMPACT   (ABST/17)	Compatible with: Absolute Station/Compact (ABST/17)	CODE PI-0229 1 PER PACK
	PRESTON   ABSOLUTE STATION/COMPACT   (ABST/17)	Compatible with: Absolute Station/Compact (ABST/17)	CODE PI-0005 1 PER PACK
	PRESTON   ABSOLUTE STATION/COMPACT   (ABST/17)	Compatible with: Absolute Station/Compact (ABST/17)	CODE PI-0009 1 PER PACK
	PRESTON   ABSOLUTE STATION/COMPACT   (ABST/17)	Compatible with: Absolute Station/Compact (ABST/17)	CODE PI-0010 2 PER PACK
	PRESTON   ABSOLUTE STATION/COMPACT   (ABST/17)	Compatible with: Absolute Station/Compact (ABST/17)	CODE PI-0013 1 PER PACK
	PRESTON   ABSOLUTE STATION/COMPACT   (ABST/17)	Compatible with: Absolute Station/Compact (ABST/17)	CODE PI-0015 2 PER PACK
	PRESTON   ABSOLUTE STATION/COMPACT   (ABST/17)	Compatible with: Absolute Station/Compact (ABST/17)	CODE PI-0016 1 PER PACK
	PRESTON   ABSOLUTE STATION/COMPACT   (ABST/17)	Compatible with: Absolute Station/Compact (ABST/17)	CODE PI-0017 1 PER PACK
	PRESTON   ABSOLUTE STATION/COMPACT   (ABST/17)	Compatible with: Absolute Station/Compact (ABST/17)	CODE PI-0222 1 PER PACK
	PRESTON   ABSOLUTE STATION/COMPACT   (ABST/17)	Compatible with: Absolute Station/Compact (ABST/17)	CODE PI-0235 1 PER PACK



## ABSOLUTE STATION (WHITE VERSION)

PRESTON  
INNOVATIONS

	PRESTON   ABSOLUTE STATION/COMPACT   (ABST/25)	Compatible with Absolute Station/Compact (ABST/25)	CODE PI-0005 1 PER PACK
	PRESTON   ABSOLUTE STATION/COMPACT   (ABST/25)	Compatible with Absolute Station/Compact (ABST/25)	CODE PI-0008 1 PER PACK
	PRESTON   ABSOLUTE STATION/COMPACT   (ABST/25)	Compatible with Absolute Station/Compact (ABST/25)	CODE PI-0010 2 PER PACK
	PRESTON   ABSOLUTE STATION/COMPACT   (ABST/25)	Compatible with Absolute Station/Compact (ABST/25)	CODE PI-0014 1 PER PACK
	PRESTON   ABSOLUTE STATION/COMPACT   (ABST/25)	Compatible with Absolute Station/Compact (ABST/25)	CODE PI-0015 2 PER PACK
	PRESTON   ABSOLUTE STATION/COMPACT   (ABST/25)	Compatible with Absolute Station/Compact (ABST/25)	CODE PI-0016 1 PER PACK
	PRESTON   ABSOLUTE STATION/COMPACT   (ABST/25)	Compatible with Absolute Station/Compact (ABST/25)	CODE PI-0017 1 PER PACK
	PRESTON   ABSOLUTE STATION/COMPACT   (ABST/25)	Compatible with Absolute Station/Compact (ABST/25)	CODE PI-0222 1 PER PACK
	PRESTON   ABSOLUTE STATION/COMPACT   (ABST/25)	Compatible with Absolute Station/Compact (ABST/25)	CODE PI-0218 1 PER PACK
	PRESTON   ABSOLUTE STATION/COMPACT   (ABST/25)	Compatible with Absolute Station/Compact (ABST/25)	CODE PI-0228 1 PER PACK
	PRESTON   ABSOLUTE STATION/COMPACT   (ABST/25)	Compatible with Absolute Station/Compact (ABST/25)	CODE PI-0230 1 PER PACK
	PRESTON   ABSOLUTE STATION/COMPACT   (ABST/25)	Compatible with Absolute Station/Compact (ABST/25)	CODE PI-0235 1 PER PACK

## ABSOLUTE STATION (BLACK VERSION)

PRESTON  
INNOVATIONS

	PRESTON   ABSOLUTE STATION/COMPACT   (ABST/26)	Compatible with Absolute Station/Compact (ABST/26)	CODE PI-0228 1 PER PACK
	PRESTON   ABSOLUTE STATION/COMPACT   (ABST/26)	Compatible with Absolute Station/Compact (ABST/26)	CODE PI-0005 1 PER PACK
	PRESTON   ABSOLUTE STATION/COMPACT   (ABST/26)	Compatible with Absolute Station/Compact (ABST/26)	CODE PI-0008 1 PER PACK
	PRESTON   ABSOLUTE STATION/COMPACT   (ABST/26)	Compatible with Absolute Station/Compact (ABST/26)	CODE PI-0010 2 PER PACK
	PRESTON   ABSOLUTE STATION/COMPACT   (ABST/26)	Compatible with Absolute Station/Compact (ABST/26)	CODE PI-0014 1 PER PACK
	PRESTON   ABSOLUTE STATION/COMPACT   (ABST/26)	Compatible with Absolute Station/Compact (ABST/26)	CODE PI-0015 2 PER PACK
	PRESTON   ABSOLUTE STATION/COMPACT   (ABST/26)	Compatible with Absolute Station/Compact (ABST/26)	CODE PI-0016 1 PER PACK
	PRESTON   ABSOLUTE STATION/COMPACT   (ABST/26)	Compatible with Absolute Station/Compact (ABST/26)	CODE PI-0017 1 PER PACK
	PRESTON   ABSOLUTE STATION/COMPACT   (ABST/26)	Compatible with Absolute Station/Compact (ABST/26)	CODE PI-0222 1 PER PACK

## SPARE PARTS

## ABSOLUTE COMPACT (BLUE VERSION)

	PRESTON   ABSOLUTE STATION/COMPACT   (ABST/26)	Compatible with: Absolute Station/Compact (ABST/26)	<b>CODE</b> PI-0231 1 PER PACK
	PRESTON   ABSOLUTE STATION/COMPACT   (ABST/26)	Compatible with: Absolute Station/Compact (ABST/26)	<b>CODE</b> PI-0235 1 PER PACK







## ABSOLUTE COMPACT (BLUE VERSION)



	PRESTON   ABSOLUTE STATION/COMPACT   (ABST/27)	Compatible with: Absolute Station/Compact (ABST/27)	<b>CODE</b> PI-0005 1 PER PACK
	PRESTON   ABSOLUTE STATION/COMPACT   (ABST/27)	Compatible with: Absolute Station/Compact (ABST/27)	<b>CODE</b> PI-0008 1 PER PACK
	PRESTON   ABSOLUTE STATION/COMPACT   (ABST/27)	Compatible with: Absolute Station/Compact (ABST/27)	<b>CODE</b> PI-0010 2 PER PACK
	PRESTON   ABSOLUTE STATION/COMPACT   (ABST/27)	Compatible with: Absolute Station/Compact (ABST/27)	<b>CODE</b> PI-0013 1 PER PACK
	PRESTON   ABSOLUTE STATION/COMPACT   (ABST/27)	Compatible with: Absolute Station/Compact (ABST/27)	<b>CODE</b> PI-0014 1 PER PACK
	PRESTON   ABSOLUTE STATION/COMPACT   (ABST/27)	Compatible with: Absolute Station/Compact (ABST/27)	<b>CODE</b> PI-0015 2 PER PACK
	PRESTON   ABSOLUTE STATION/COMPACT   (ABST/27)	Compatible with: Absolute Station/Compact (ABST/27)	<b>CODE</b> PI-0016 1 PER PACK
	PRESTON   ABSOLUTE STATION/COMPACT   (ABST/27)	Compatible with: Absolute Station/Compact (ABST/27)	<b>CODE</b> PI-0017 1 PER PACK
	PRESTON   ABSOLUTE STATION/COMPACT   (ABST/27)	Compatible with: Absolute Station/Compact (ABST/27)	<b>CODE</b> PI-0222 1 PER PACK
	PRESTON   ABSOLUTE STATION/COMPACT   (ABST/27)	Compatible with: Absolute Station/Compact (ABST/27)	<b>CODE</b> PI-0231 1 PER PACK
	PRESTON   ABSOLUTE STATION/COMPACT   (ABST/27)	Compatible with: Absolute Station/Compact (ABST/27)	<b>CODE</b> PI-0235 1 PER PACK

## ABSOLUTE SEATBOX ADD-ON UNITS



	PRESTON   ABSOLUTE STATION/COMPACT   (ABST/05)	Compatible with: Absolute Station/Compact (ABST/05)	<b>CODE</b> PI-0021 1 PER PACK
	PRESTON   ABSOLUTE STATION/COMPACT   (ABST/06)	Compatible with: Absolute Station/Compact (ABST/06)	<b>CODE</b> PI-0018 1 PER PACK
	PRESTON   ABSOLUTE STATION/COMPACT   (ABST/06)	Compatible with: Absolute Station/Compact (ABST/06)	<b>CODE</b> PI-0227 1 PER PACK
	PRESTON   ABSOLUTE STATION/COMPACT   (ABST/07)	Compatible with: Absolute Station/Compact (ABST/07)	<b>CODE</b> PI-0019 1 PER PACK
	PRESTON   ABSOLUTE STATION/COMPACT   (ABST/11)	Compatible with: Absolute Station/Compact (ABST/11)	<b>CODE</b> PI-0007 1 PER PACK
	PRESTON   ABSOLUTE STATION/COMPACT   (ABST/11)	Compatible with: Absolute Station/Compact (ABST/11)	<b>CODE</b> PI-0022 1 PER PACK
	PRESTON   ABSOLUTE STATION/COMPACT   (ABST/25)	Compatible with: Absolute Station/Compact (ABST/25)	<b>CODE</b> PI-0218 1 PER PACK
	PRESTON   ABSOLUTE STATION/COMPACT   (ABST/26 & ABST/28)	Compatible with: Absolute Station/Compact (ABST/26 & ABST/28)	<b>CODE</b> PI-0217 1 PER PACK























## ONBOX SERIES 5 2D (FOLDING BACK REST)











## SPARE PARTS

	PRESTON ABSOLUTE STATION/COMPACT (ABST/19)	Compatible with Absolute Station/Compact (ABST/19)	CODE PI-0020 1 PER PACK
	PRESTON ABSOLUTE STATION/COMPACT (ABST/28)	Compatible with Absolute Station/Compact (ABST/28)	CODE PI-0006 1 PER PACK

## ONBOX SERIES 5 2D (FOLDING BACK REST)

























	PRESTON ONBOX/SPACE STATION (ONBOX/93)	Compatible with ONBOX/Space Station (ONBOX/93)	CODE PI-0041 1 PER PACK
	PRESTON ONBOX/SPACE STATION (ONBOX/93)	Compatible with ONBOX/Space Station (ONBOX/93)	CODE PI-0042 2 PER PACK
	PRESTON ONBOX/SPACE STATION (ONBOX/93)	Compatible with ONBOX/Space Station (ONBOX/93)	CODE PI-0043 1 PER PACK
	PRESTON ONBOX/SPACE STATION (ONBOX/93)	Compatible with ONBOX/Space Station (ONBOX/93)	CODE PI-0044 1 PER PACK
	PRESTON ONBOX/SPACE STATION (ONBOX/93)	Compatible with ONBOX/Space Station (ONBOX/93)	CODE PI-0237 1 PER PACK
	PRESTON ONBOX/SPACE STATION (ONBOX/93)	Compatible with ONBOX/Space Station (ONBOX/93)	CODE PI-0236 1 PER PACK
	PRESTON ONBOX/SPACE STATION (ONBOX/93)	Compatible with ONBOX/Space Station (ONBOX/93)	CODE PI-0025 2 PER PACK
	PRESTON ONBOX/SPACE STATION (ONBOX/93)	Compatible with ONBOX/Space Station (ONBOX/93)	CODE PI-0034 2 PER PACK
	PRESTON ONBOX/SPACE STATION (ONBOX/93)	Compatible with ONBOX/Space Station (ONBOX/93)	CODE PI-0035 2 PER PACK
	PRESTON ONBOX/SPACE STATION (ONBOX/93)	Compatible with ONBOX/Space Station (ONBOX/93)	CODE PI-0028 2 PER PACK
	PRESTON ONBOX/SPACE STATION (ONBOX/93)	Compatible with ONBOX/Space Station (ONBOX/93)	CODE PI-0047 2 PER PACK
	PRESTON ONBOX/SPACE STATION (ONBOX/93)	Compatible with ONBOX/Space Station (ONBOX/93)	CODE PI-0240 1 PER PACK
	PRESTON ONBOX/SPACE STATION (ONBOX/93)	Compatible with ONBOX/Space Station (ONBOX/93)	CODE PI-0023 1 PER PACK
	PRESTON ONBOX/SPACE STATION (ONBOX/93)	Compatible with ONBOX/Space Station (ONBOX/93)	CODE PI-0050 1 PER PACK
	PRESTON ONBOX/SPACE STATION (ONBOX/93)	Compatible with ONBOX/Space Station (ONBOX/93)	CODE PI-0005 1 PER PACK
	PRESTON ONBOX/SPACE STATION (ONBOX/93)	Compatible with ONBOX/Space Station (ONBOX/93)	CODE PI-0051 2 PER PACK
	PRESTON ONBOX/SPACE STATION (ONBOX/93)	Compatible with ONBOX/Space Station (ONBOX/93)	CODE PI-0052 2 PER PACK
	PRESTON ONBOX/SPACE STATION (ONBOX/93)	Compatible with ONBOX/Space Station (ONBOX/93)	CODE PI-0053 2 PER PACK
	PRESTON ONBOX/SPACE STATION (ONBOX/93)	Compatible with ONBOX/Space Station (ONBOX/93)	CODE PI-0058 1 PER PACK
	PRESTON ONBOX/SPACE STATION (ONBOX/93)	Compatible with ONBOX/Space Station (ONBOX/93)	CODE PI-0059 1 PER PACK

	PRESTON ONBOX/SPACE STATION (ONBOX/93)	Compatible with: ONBOX/Space Station (ONBOX/93)	CODE PI-0063 1 PER PACK
	PRESTON ONBOX/SPACE STATION (ONBOX/93)	Compatible with: ONBOX/Space Station (ONBOX/93)	CODE PI-0029 2 PER PACK
<b>ONBOX SERIES 5 3D</b>			
	PRESTON ONBOX/SPACE STATION (ONBOX/83)	Compatible with: ONBOX/Space Station (ONBOX/83)	CODE PI-0041 1 PER PACK
	PRESTON ONBOX/SPACE STATION (ONBOX/83)	Compatible with: ONBOX/Space Station (ONBOX/83)	CODE PI-0042 2 PER PACK
	PRESTON ONBOX/SPACE STATION (ONBOX/83)	Compatible with: ONBOX/Space Station (ONBOX/83)	CODE PI-0043 1 PER PACK
	PRESTON ONBOX/SPACE STATION (ONBOX/83)	Compatible with: ONBOX/Space Station (ONBOX/83)	CODE PI-0044 1 PER PACK
	PRESTON ONBOX/SPACE STATION (ONBOX/83)	Compatible with: ONBOX/Space Station (ONBOX/83)	CODE PI-0025 2 PER PACK
	PRESTON ONBOX/SPACE STATION (ONBOX/83)	Compatible with: ONBOX/Space Station (ONBOX/83)	CODE PI-0034 2 PER PACK
	PRESTON ONBOX/SPACE STATION (ONBOX/83)	Compatible with: ONBOX/Space Station (ONBOX/83)	CODE PI-0035 2 PER PACK
	PRESTON ONBOX/SPACE STATION (ONBOX/83)	Compatible with: ONBOX/Space Station (ONBOX/83)	CODE PI-0028 2 PER PACK
	PRESTON ONBOX/SPACE STATION (ONBOX/83)	Compatible with: ONBOX/Space Station (ONBOX/83)	CODE PI-0047 2 PER PACK
	PRESTON ONBOX/SPACE STATION (ONBOX/83)	Compatible with: ONBOX/Space Station (ONBOX/83)	CODE PI-0023 1 PER PACK
	PRESTON ONBOX/SPACE STATION (ONBOX/83)	Compatible with: ONBOX/Space Station (ONBOX/83)	CODE PI-0050 1 PER PACK
	PRESTON ONBOX/SPACE STATION (ONBOX/83)	Compatible with: ONBOX/Space Station (ONBOX/83)	CODE PI-0005 1 PER PACK
	PRESTON ONBOX/SPACE STATION (ONBOX/83)	Compatible with: ONBOX/Space Station (ONBOX/83)	CODE PI-0051 2 PER PACK
	PRESTON ONBOX/SPACE STATION (ONBOX/83)	Compatible with: ONBOX/Space Station (ONBOX/83)	CODE PI-0052 2 PER PACK
	PRESTON ONBOX/SPACE STATION (ONBOX/83)	Compatible with: ONBOX/Space Station (ONBOX/83)	CODE PI-0053 2 PER PACK
	PRESTON ONBOX/SPACE STATION (ONBOX/83)	Compatible with: ONBOX/Space Station (ONBOX/83)	CODE PI-0058 1 PER PACK
	PRESTON ONBOX/SPACE STATION (ONBOX/83)	Compatible with: ONBOX/Space Station (ONBOX/83)	CODE PI-0060 1 PER PACK
	PRESTON ONBOX/SPACE STATION (ONBOX/83)	Compatible with: ONBOX/Space Station (ONBOX/83)	CODE PI-0063 1 PER PACK
	PRESTON ONBOX/SPACE STATION (ONBOX/83)	Compatible with: ONBOX/Space Station (ONBOX/83)	CODE PI-0069 1 PER PACK
	PRESTON ONBOX/SPACE STATION (ONBOX/83)	Compatible with: ONBOX/Space Station (ONBOX/83)	CODE PI-0236 1 PER PACK

## ONBOX SERIES 5 4D





















## SPARE PARTS

SPARE PARTS 2015 • TRADE CATALOGUE 2016

	PRESTON ONBOX/SPACE STATION (ONBOX/83)	Compatible with ONBOX/Space Station (ONBOX/83)	CODE PI-0237 1 PER PACK
	PRESTON ONBOX/SPACE STATION (ONBOX/83)	Compatible with ONBOX/Space Station (ONBOX/83)	CODE PI-0240 1 PER PACK
<b>ONBOX SERIES 5 4D</b>			
	PRESTON ONBOX/SPACE STATION (ONBOX/84)	Compatible with ONBOX/Space Station (ONBOX/84)	CODE PI-0041 1 PER PACK
	PRESTON ONBOX/SPACE STATION (ONBOX/84)	Compatible with ONBOX/Space Station (ONBOX/84)	CODE PI-0042 2 PER PACK
	PRESTON ONBOX/SPACE STATION (ONBOX/84)	Compatible with ONBOX/Space Station (ONBOX/84)	CODE PI-0043 1 PER PACK
	PRESTON ONBOX/SPACE STATION (ONBOX/84)	Compatible with ONBOX/Space Station (ONBOX/84)	CODE PI-0044 1 PER PACK
	PRESTON ONBOX/SPACE STATION (ONBOX/84)	Compatible with ONBOX/Space Station (ONBOX/84)	CODE PI-0025 2 PER PACK
	PRESTON ONBOX/SPACE STATION (ONBOX/84)	Compatible with ONBOX/Space Station (ONBOX/84)	CODE PI-0034 2 PER PACK
	PRESTON ONBOX/SPACE STATION (ONBOX/84)	Compatible with ONBOX/Space Station (ONBOX/84)	CODE PI-0035 2 PER PACK
	PRESTON ONBOX/SPACE STATION (ONBOX/84)	Compatible with ONBOX/Space Station (ONBOX/84)	CODE PI-0028 2 PER PACK
	PRESTON ONBOX/SPACE STATION (ONBOX/84)	Compatible with ONBOX/Space Station (ONBOX/84)	CODE PI-0047 2 PER PACK
	PRESTON ONBOX/SPACE STATION (ONBOX/84)	Compatible with ONBOX/Space Station (ONBOX/84)	CODE PI-0023 1 PER PACK
	PRESTON ONBOX/SPACE STATION (ONBOX/84)	Compatible with ONBOX/Space Station (ONBOX/84)	CODE PI-0050 1 PER PACK
	PRESTON ONBOX/SPACE STATION (ONBOX/84)	Compatible with ONBOX/Space Station (ONBOX/84)	CODE PI-0005 1 PER PACK
	PRESTON ONBOX/SPACE STATION (ONBOX/84)	Compatible with ONBOX/Space Station (ONBOX/84)	CODE PI-0051 2 PER PACK
	PRESTON ONBOX/SPACE STATION (ONBOX/84)	Compatible with ONBOX/Space Station (ONBOX/84)	CODE PI-0052 2 PER PACK
	PRESTON ONBOX/SPACE STATION (ONBOX/84)	Compatible with ONBOX/Space Station (ONBOX/84)	CODE PI-0053 2 PER PACK
	PRESTON ONBOX/SPACE STATION (ONBOX/84)	Compatible with ONBOX/Space Station (ONBOX/84)	CODE PI-0058 1 PER PACK
	PRESTON ONBOX/SPACE STATION (ONBOX/84)	Compatible with ONBOX/Space Station (ONBOX/84)	CODE PI-0060 1 PER PACK
	PRESTON ONBOX/SPACE STATION (ONBOX/84)	Compatible with ONBOX/Space Station (ONBOX/84)	CODE PI-0063 1 PER PACK
	PRESTON ONBOX/SPACE STATION (ONBOX/84)	Compatible with ONBOX/Space Station (ONBOX/84)	CODE PI-0069 1 PER PACK
	PRESTON ONBOX/SPACE STATION (ONBOX/84)	Compatible with ONBOX/Space Station (ONBOX/84)	CODE PI-0236 1 PER PACK

PRESTON  
INNOVATIONS

ONBOX SERIES 5 4D

	PRESTON ONBOX/SPACE STATION (ONBOX/84)	Compatible with: ONBOX/Space Station (ONBOX/84)	CODE PI-0237 1 PER PACK
	PRESTON ONBOX/SPACE STATION (ONBOX/84)	Compatible with: ONBOX/Space Station (ONBOX/84)	CODE PI-0240 1 PER PACK
<b>ONBOX SERIES 5 5D</b>			
	PRESTON ONBOX/SPACE STATION (ONBOX/85)	Compatible with: ONBOX/Space Station (ONBOX/85)	CODE PI-0041 1 PER PACK
	PRESTON ONBOX/SPACE STATION (ONBOX/85)	Compatible with: ONBOX/Space Station (ONBOX/85)	CODE PI-0042 2 PER PACK
	PRESTON ONBOX/SPACE STATION (ONBOX/85)	Compatible with: ONBOX/Space Station (ONBOX/85)	CODE PI-0043 1 PER PACK
	PRESTON ONBOX/SPACE STATION (ONBOX/85)	Compatible with: ONBOX/Space Station (ONBOX/85)	CODE PI-0044 1 PER PACK
	PRESTON ONBOX/SPACE STATION (ONBOX/85)	Compatible with: ONBOX/Space Station (ONBOX/85)	CODE PI-0025 2 PER PACK
	PRESTON ONBOX/SPACE STATION (ONBOX/85)	Compatible with: ONBOX/Space Station (ONBOX/85)	CODE PI-0034 2 PER PACK
	PRESTON ONBOX/SPACE STATION (ONBOX/85)	Compatible with: ONBOX/Space Station (ONBOX/85)	CODE PI-0035 2 PER PACK
	PRESTON ONBOX/SPACE STATION (ONBOX/85)	Compatible with: ONBOX/Space Station (ONBOX/85)	CODE PI-0028 2 PER PACK
	PRESTON ONBOX/SPACE STATION (ONBOX/85)	Compatible with: ONBOX/Space Station (ONBOX/85)	CODE PI-0047 2 PER PACK
	PRESTON ONBOX/SPACE STATION (ONBOX/85)	Compatible with: ONBOX/Space Station (ONBOX/85)	CODE PI-0023 1 PER PACK
	PRESTON ONBOX/SPACE STATION (ONBOX/85)	Compatible with: ONBOX/Space Station (ONBOX/85)	CODE PI-0050 1 PER PACK
	PRESTON ONBOX/SPACE STATION (ONBOX/85)	Compatible with: ONBOX/Space Station (ONBOX/85)	CODE PI-0005 1 PER PACK
	PRESTON ONBOX/SPACE STATION (ONBOX/85)	Compatible with: ONBOX/Space Station (ONBOX/85)	CODE PI-0051 2 PER PACK
	PRESTON ONBOX/SPACE STATION (ONBOX/85)	Compatible with: ONBOX/Space Station (ONBOX/85)	CODE PI-0052 2 PER PACK
	PRESTON ONBOX/SPACE STATION (ONBOX/85)	Compatible with: ONBOX/Space Station (ONBOX/85)	CODE PI-0053 2 PER PACK
	PRESTON ONBOX/SPACE STATION (ONBOX/85)	Compatible with: ONBOX/Space Station (ONBOX/85)	CODE PI-0057 1 PER PACK
	PRESTON ONBOX/SPACE STATION (ONBOX/85)	Compatible with: ONBOX/Space Station (ONBOX/85)	CODE PI-0058 1 PER PACK
	PRESTON ONBOX/SPACE STATION (ONBOX/85)	Compatible with: ONBOX/Space Station (ONBOX/85)	CODE PI-0060 1 PER PACK
	PRESTON ONBOX/SPACE STATION (ONBOX/85)	Compatible with: ONBOX/Space Station (ONBOX/85)	CODE PI-0219 1 PER PACK
	PRESTON ONBOX/SPACE STATION (ONBOX/85)	Compatible with: ONBOX/Space Station (ONBOX/85)	CODE PI-0063 1 PER PACK

## XSII SPACE STATION

## SPARE PARTS

	PRESTON ONBOX/SPACE STATION (ONBOX/85)	Compatible with ONBOX/Space Station (ONBOX/85)	CODE PI-0069 1 PER PACK
	PRESTON ONBOX/SPACE STATION (ONBOX/85)	Compatible with ONBOX/Space Station (ONBOX/85)	CODE PI-0236 1 PER PACK
	PRESTON ONBOX/SPACE STATION (ONBOX/85)	Compatible with ONBOX/Space Station (ONBOX/85)	CODE PI-0237 1 PER PACK
	PRESTON ONBOX/SPACE STATION (ONBOX/85)	Compatible with ONBOX/Space Station (ONBOX/85)	CODE PI-0240 1 PER PACK

## XSII SPACE STATION















	PRESTON ONBOX/SPACE STATION (SPST/14)	Compatible with ONBOX/Space Station (SPST/14)	CODE PI-0068 1 PER PACK
---	---------------------------------------	---	----------------------------

## SPACE STATION COMPACT (ORIGINAL VERSION)

	PRESTON ONBOX/SPACE STATION (SPST/15)	Compatible with ONBOX/Space Station (SPST/15)	CODE PI-0064 1 PER PACK
	PRESTON ONBOX/SPACE STATION (SPST/15)	Compatible with ONBOX/Space Station (SPST/15)	CODE PI-0067 1 PER PACK
	PRESTON ONBOX/SPACE STATION (SPST/15)	Compatible with ONBOX/Space Station (SPST/15)	CODE PI-0071 2 PER PACK

## SPACE STATION COMPACT (2014 VERSION)



	PRESTON ONBOX/SPACE STATION (SPST/20)	Compatible with ONBOX/Space Station (SPST/20)	CODE PI-0041 1 PER PACK
	PRESTON ONBOX/SPACE STATION (SPST/20)	Compatible with ONBOX/Space Station (SPST/20)	CODE PI-0042 2 PER PACK
	PRESTON ONBOX/SPACE STATION (SPST/20)	Compatible with ONBOX/Space Station (SPST/20)	CODE PI-0043 1 PER PACK
	PRESTON ONBOX/SPACE STATION (SPST/20)	Compatible with ONBOX/Space Station (SPST/20)	CODE PI-0044 1 PER PACK
	PRESTON ONBOX/SPACE STATION (SPST/20)	Compatible with ONBOX/Space Station (SPST/20)	CODE PI-0025 2 PER PACK
	PRESTON ONBOX/SPACE STATION (SPST/20)	Compatible with ONBOX/Space Station (SPST/20)	CODE PI-0034 2 PER PACK
	PRESTON ONBOX/SPACE STATION (SPST/20)	Compatible with ONBOX/Space Station (SPST/20)	CODE PI-0035 2 PER PACK
	PRESTON ONBOX/SPACE STATION (SPST/20)	Compatible with ONBOX/Space Station (SPST/20)	CODE PI-0028 2 PER PACK
	PRESTON ONBOX/SPACE STATION (SPST/20)	Compatible with ONBOX/Space Station (SPST/20)	CODE PI-0047 2 PER PACK
	PRESTON ONBOX/SPACE STATION (SPST/20)	Compatible with ONBOX/Space Station (SPST/20)	CODE PI-0049 1 PER PACK
	PRESTON ONBOX/SPACE STATION (SPST/20)	Compatible with ONBOX/Space Station (SPST/20)	CODE PI-0050 1 PER PACK
	PRESTON ONBOX/SPACE STATION (SPST/20)	Compatible with ONBOX/Space Station (SPST/20)	CODE PI-0005 1 PER PACK

## SPARE PARTS

## ONBOX/SPACE STATION ADD-ON UNITS

	PRESTON ONBOX/SPACE STATION (SPST/20)	Compatible with: ONBOX/Space Station (SPST/20)	CODE PI-0051 2 PER PACK
	PRESTON ONBOX/SPACE STATION (SPST/20)	Compatible with: ONBOX/Space Station (SPST/20)	CODE PI-0052 2 PER PACK
	PRESTON ONBOX/SPACE STATION (SPST/20)	Compatible with: ONBOX/Space Station (SPST/20)	CODE PI-0053 2 PER PACK
	PRESTON ONBOX/SPACE STATION (SPST/20)	Compatible with: ONBOX/Space Station (SPST/20)	CODE PI-0058 1 PER PACK
	PRESTON ONBOX/SPACE STATION (SPST/20)	Compatible with: ONBOX/Space Station (SPST/20)	CODE PI-0064 1 PER PACK
	PRESTON ONBOX/SPACE STATION (SPST/20)	Compatible with: ONBOX/Space Station (SPST/20)	CODE PI-0067 1 PER PACK
	PRESTON ONBOX/SPACE STATION (SPST/20)	Compatible with: ONBOX/Space Station (SPST/20)	CODE PI-0069 1 PER PACK
	PRESTON ONBOX/SPACE STATION (SPST/20)	Compatible with: ONBOX/Space Station (SPST/20)	CODE PI-0071 2 PER PACK
	PRESTON ONBOX/SPACE STATION (SPST/20)	Compatible with: ONBOX/Space Station (SPST/20)	CODE PI-0236 1 PER PACK
	PRESTON ONBOX/SPACE STATION (SPST/20)	Compatible with: ONBOX/Space Station (SPST/20)	CODE PI-0237 1 PER PACK
	PRESTON ONBOX/SPACE STATION (SPST/20)	Compatible with: ONBOX/Space Station (SPST/20)	CODE PI-0240 1 PER PACK

## ONBOX/SPACE STATION ADD-ON UNITS

PRESTON INNOVATIONS

	PRESTON ONBOX/SPACE STATION (ONBOX/56)	Compatible with: ONBOX/Space Station (ONBOX/56)	CODE PI-0061 1 PER PACK
	PRESTON ONBOX/SPACE STATION (ONBOX/57)	Compatible with: ONBOX/Space Station (ONBOX/57)	CODE PI-0059 1 PER PACK
	PRESTON ONBOX/SPACE STATION (ONBOX/58)	Compatible with: ONBOX/Space Station (ONBOX/58)	CODE PI-0065 1 PER PACK
	PRESTON ONBOX/SPACE STATION (ONBOX/58)	Compatible with: ONBOX/Space Station (ONBOX/58)	CODE PI-0221 1 PER PACK
	PRESTON ONBOX/SPACE STATION (ONBOX/86)	Compatible with: ONBOX/Space Station (ONBOX/86)	CODE PI-0005 1 PER PACK
	PRESTON ONBOX/SPACE STATION (ONBOX/58)	Compatible with: ONBOX/Space Station (ONBOX/58)	CODE PI-0007 1 PER PACK
	PRESTON ONBOX/SPACE STATION (ONBOX/88)	Compatible with: ONBOX/Space Station (ONBOX/88)	CODE PI-0029 2 PER PACK
	PRESTON ONBOX/SPACE STATION (ONBOX/88)	Compatible with: ONBOX/Space Station (ONBOX/88)	CODE PI-0240 1 PER PACK



















## ONBOX 360

PRESTON INNOVATIONS

	PRESTON ONBOX 360 (ONBOX/89)	Compatible with: ONBOX 360 (ONBOX/89)	CODE PI-0023 1 PER PACK
	PRESTON ONBOX 360 (ONBOX/89)	Compatible with: ONBOX 360 (ONBOX/89)	CODE PI-0024 1 PER PACK

## MONSTER FEEDER CHAIR

## SPARE PARTS

	PRESTON ONBOX 360 (ONBOX/89)	Compatible with <b>ONBOX 360</b> (ONBOX/89)	<b>CODE</b> PI-0025 2 PER PACK
	PRESTON ONBOX 360 (ONBOX/89)	Compatible with <b>ONBOX 360</b> (ONBOX/89)	<b>CODE</b> PI-0026 2 PER PACK
	PRESTON ONBOX 360 (ONBOX/89)	Compatible with <b>ONBOX 360</b> (ONBOX/89)	<b>CODE</b> PI-0027 2 PER PACK
	PRESTON ONBOX 360 (ONBOX/89)	Compatible with <b>ONBOX 360</b> (ONBOX/89)	<b>CODE</b> PI-0028 2 PER PACK
	PRESTON ONBOX 360 (ONBOX/89)	Compatible with <b>ONBOX 360</b> (ONBOX/89)	<b>CODE</b> PI-0029 2 PER PACK
	PRESTON ONBOX 360 (ONBOX/89)	Compatible with <b>ONBOX 360</b> (ONBOX/89)	<b>CODE</b> PI-0034 2 PER PACK
	PRESTON ONBOX 360 (ONBOX/89)	Compatible with <b>ONBOX 360</b> (ONBOX/89)	<b>CODE</b> PI-0035 2 PER PACK
	PRESTON ONBOX 360 (ONBOX/89)	Compatible with <b>ONBOX 360</b> (ONBOX/89)	<b>CODE</b> PI-0038 1 PER PACK
	PRESTON ONBOX 360 (ONBOX/89)	Compatible with <b>ONBOX 360</b> (ONBOX/89)	<b>CODE</b> PI-0005 1 PER PACK
	PRESTON ONBOX 360 (ONBOX/89)	Compatible with <b>ONBOX 360</b> (ONBOX/89)	<b>CODE</b> PI-0238 1 PER PACK
	PRESTON ONBOX 360 (ONBOX/89)	Compatible with <b>ONBOX 360</b> (ONBOX/89)	<b>CODE</b> PI-0240 1 PER PACK
	PRESTON ONBOX 360 (ONBOX/92)	Compatible with <b>ONBOX 360</b> (ONBOX/92)	<b>CODE</b> PI-0024 1 PER PACK
	PRESTON ONBOX 360 (ONBOX/92)	Compatible with <b>ONBOX 360</b> (ONBOX/92)	<b>CODE</b> PI-0025 2 PER PACK
	PRESTON ONBOX 360 (ONBOX/92)	Compatible with <b>ONBOX 360</b> (ONBOX/92)	<b>CODE</b> PI-0026 2 PER PACK
	PRESTON ONBOX 360 (ONBOX/92)	Compatible with <b>ONBOX 360</b> (ONBOX/92)	<b>CODE</b> PI-0027 2 PER PACK
	PRESTON ONBOX 360 (ONBOX/92)	Compatible with <b>ONBOX 360</b> (ONBOX/92)	<b>CODE</b> PI-0028 2 PER PACK
	PRESTON ONBOX 360 (ONBOX/92)	Compatible with <b>ONBOX 360</b> (ONBOX/92)	<b>CODE</b> PI-0034 2 PER PACK
	PRESTON ONBOX 360 (ONBOX/92)	Compatible with <b>ONBOX 360</b> (ONBOX/92)	<b>CODE</b> PI-0235 1 PER PACK
	PRESTON ONBOX 360 (ONBOX/92)	Compatible with <b>ONBOX 360</b> (ONBOX/92)	<b>CODE</b> PI-0238 1 PER PACK













## MONSTER FEEDER CHAIR

PRESTON  
INNOVATIONS

	PRESTON MONSTER FEEDER CHAIR (PMFCHAIR/03)	Compatible with <b>Monster Feeder Chair</b> (PMFCHAIR/03)	<b>CODE</b> PI-0072 1 PER PACK
	PRESTON MONSTER FEEDER CHAIR (PMFCHAIR/03)	Compatible with <b>Monster Feeder Chair</b> (PMFCHAIR/03)	<b>CODE</b> PI-0073 1 PER PACK
	PRESTON MONSTER FEEDER CHAIR (PMFCHAIR/03)	Compatible with <b>Monster Feeder Chair</b> (PMFCHAIR/03)	<b>CODE</b> PI-0025 2 PER PACK







## SPARE PARTS

## SEATBOXES - TRANSPORTATION TROLLEYS

	PRESTON   MONSTER FEEDER CHAIR   (PMFCHAIR/03) <b>23MM KNUCKLE ONBOX COVER CAP</b>	Compatible with: <b>Monster Feeder Chair (PMFCHAIR/03)</b>	<b>CODE</b> PI-0026 2 PER PACK
	PRESTON   MONSTER FEEDER CHAIR   (PMFCHAIR/03) <b>23MM KNUCKLE INNER CLAMP</b>	Compatible with: <b>Monster Feeder Chair (PMFCHAIR/03)</b>	<b>CODE</b> PI-0027 2 PER PACK
	PRESTON   MONSTER FEEDER CHAIR   (PMFCHAIR/03) <b>23MM LEG END CAP</b>	Compatible with: <b>Monster Feeder Chair (PMFCHAIR/03)</b>	<b>CODE</b> PI-0028 2 PER PACK
	PRESTON   MONSTER FEEDER CHAIR   (PMFCHAIR/03) <b>LEG EXTENDER HANDWHEEL (15MM THREAD LENGTH)</b>	Compatible with: <b>Monster Feeder Chair (PMFCHAIR/03)</b>	<b>CODE</b> PI-0034 2 PER PACK
	PRESTON   MONSTER FEEDER CHAIR   (PMFCHAIR/03) <b>23MM LEG EXTENDING BLOCK</b>	Compatible with: <b>Monster Feeder Chair (PMFCHAIR/03)</b>	<b>CODE</b> PI-0035 2 PER PACK
	PRESTON   MONSTER FEEDER CHAIR   (PMFCHAIR/03) <b>23MM SEATBOX KNUCKLE</b>	Compatible with: <b>Monster Feeder Chair (PMFCHAIR/03)</b>	<b>CODE</b> PI-0024 1 PER PACK
	PRESTON   MONSTER FEEDER CHAIR   (PMFCHAIR/03) <b>COMPLETE INNER LEG (ANODISED) - 280MM LENGTH</b>	Compatible with: <b>Monster Feeder Chair (PMFCHAIR/03)</b>	<b>CODE</b> PI-0074 1 PER PACK
	PRESTON   MONSTER FEEDER CHAIR   (PMFCHAIR/03) <b>COMPLETE TELESCOPIC LEG ASSEMBLY (ANODISED) - 420MM LENGTH</b>	Compatible with: <b>Monster Feeder Chair (PMFCHAIR/03)</b>	<b>CODE</b> PI-0075 1 PER PACK
	PRESTON   MONSTER FEEDER CHAIR   (PMFCHAIR/03) <b>RUBBER FOOTPLATE HANDWHEEL (25MM EXPOSED THREAD LENGTH)</b>	Compatible with: <b>Monster Feeder Chair (PMFCHAIR/03)</b>	<b>CODE</b> PI-0077 1 PER PACK
	PRESTON   MONSTER FEEDER CHAIR   (PMFCHAIR/03) <b>16MM BAR ROUND COVER CAP</b>	Compatible with: <b>Monster Feeder Chair (PMFCHAIR/03)</b>	<b>CODE</b> PI-0223 2 PER PACK
	PRESTON   MONSTER FEEDER CHAIR   (PMFCHAIR/03) <b>RUBBER HANDWHEEL RECLINER</b>	Compatible with: <b>Monster Feeder Chair (PMFCHAIR/03)</b>	<b>CODE</b> PI-0224 1 PER PACK
	PRESTON   MONSTER FEEDER CHAIR   (PMFCHAIR/03) <b>LARGE SQUARE MUDFOOT WITH 19MM BRACKET &amp; FIXINGS (TELE LEG)</b>	Compatible with: <b>Monster Feeder Chair (PMFCHAIR/03)</b>	<b>CODE</b> PI-0238 1 PER PACK
	PRESTON   MONSTER FEEDER CHAIR   (PMFCHAIR/03) <b>LARGE SQUARE MUDFOOT WITH 23MM BRACKET &amp; FIXINGS (NON-TELE LEG)</b>	Compatible with: <b>Monster Feeder Chair (PMFCHAIR/03)</b>	<b>CODE</b> PI-0239 1 PER PACK

## SEATBOXES - TRANSPORTATION TROLLEYS

**PRESTON**  
INNOVATIONS

	PRESTON   SEATBOXES - TRANSPORTATION   (ONBOX/12) <b>TROLLEY WHEEL (NO BEARINGS OR WHEEL CAP)</b>	Compatible with: <b>SeatBoxes - Transportation (ONBOX/12)</b>	<b>CODE</b> PI-0225 1 PER PACK
	PRESTON   SEATBOXES - TRANSPORTATION   (ONBOX/12) <b>WHEEL BUNG</b>	Compatible with: <b>SeatBoxes - Transportation (ONBOX/12)</b>	<b>CODE</b> PI-0232 1 PER PACK
	PRESTON   SEATBOXES - TRANSPORTATION   (ONBOX/12) <b>WHEEL AXLE</b>	Compatible with: <b>SeatBoxes - Transportation (ONBOX/12)</b>	<b>CODE</b> PI-0234 1 PER PACK
	PRESTON   SEATBOXES - TRANSPORTATION   (OFFBOX/79) <b>TROLLEY WHEEL (NO BEARINGS OR WHEEL CAP)</b>	Compatible with: <b>SeatBoxes - Transportation (OFFBOX/79)</b>	<b>CODE</b> PI-0225 1 PER PACK
	PRESTON   SEATBOXES - TRANSPORTATION   (OFFBOX/79) <b>WHEEL BUNG</b>	Compatible with: <b>SeatBoxes - Transportation (OFFBOX/79)</b>	<b>CODE</b> PI-0232 1 PER PACK
	PRESTON   SEATBOXES - TRANSPORTATION   (OFFBOX/79) <b>WHEEL AXLE</b>	Compatible with: <b>SeatBoxes - Transportation (OFFBOX/79)</b>	<b>CODE</b> PI-0234 1 PER PACK
	PRESTON   SEATBOXES - TRANSPORTATION   (OFFBOX/79) <b>SMALL SQUARE MUDFOOT WITH 19MM BRACKET &amp; FIXINGS (TELE LEG)</b>	Compatible with: <b>SeatBoxes - Transportation (OFFBOX/79)</b>	<b>CODE</b> PI-0243 1 PER PACK















## PLATFORMS

PRESTON  
INNOVATIONS

	PRESTON 2-PIECE PLATFORM (PFORM1)	Compatible with 2-Piece Platform (PFORM1)	CODE PI-0025 2 PER PACK
	PRESTON 2-PIECE PLATFORM (PFORM1)	Compatible with 2-Piece Platform (PFORM1)	CODE PI-0026 2 PER PACK
	PRESTON 2-PIECE PLATFORM (PFORM1)	Compatible with 2-Piece Platform (PFORM1)	CODE PI-0027 2 PER PACK
	PRESTON 2-PIECE PLATFORM (PFORM1)	Compatible with 2-Piece Platform (PFORM1)	CODE PI-0028 2 PER PACK
	PRESTON 2-PIECE PLATFORM (PFORM1)	Compatible with 2-Piece Platform (PFORM1)	CODE PI-0024 1 PER PACK
	PRESTON 2-PIECE PLATFORM (PFORM1)	Compatible with 2-Piece Platform (PFORM1)	CODE PI-0081 2 PER PACK
	PRESTON 2-PIECE PLATFORM (PFORM1)	Compatible with 2-Piece Platform (PFORM1)	CODE PI-0082 1 PER PACK
	PRESTON 2-PIECE PLATFORM (PFORM1)	Compatible with 2-Piece Platform (PFORM1)	CODE PI-0239 1 PER PACK

## SEATBOXES - TRANSPORTATION SHUTTLES

PRESTON  
INNOVATIONS

	PRESTON 2-WHEEL/4-WHEEL SHUTTLE (SPST/09)	Compatible with 2-Wheel/4-Wheel Shuttle (SPST/09)	CODE PI-0079 1 PER PACK
	PRESTON 2-WHEEL/4-WHEEL SHUTTLE (SPST/09)	Compatible with 2-Wheel/4-Wheel Shuttle (SPST/09)	CODE PI-0226 2 PER PACK
	PRESTON 2-WHEEL/4-WHEEL SHUTTLE (SPST/09)	Compatible with 2-Wheel/4-Wheel Shuttle (SPST/09)	CODE PI-0034 2 PER PACK
	PRESTON 2-WHEEL/4-WHEEL SHUTTLE (SPST/09)	Compatible with 2-Wheel/4-Wheel Shuttle (SPST/09)	CODE PI-0087 1 PER PACK
	PRESTON 2-WHEEL/4-WHEEL SHUTTLE (SPST/09)	Compatible with 2-Wheel/4-Wheel Shuttle (SPST/09)	CODE PI-0088 1 PER PACK
	PRESTON 2-WHEEL/4-WHEEL SHUTTLE (SPST/09)	Compatible with 2-Wheel/4-Wheel Shuttle (SPST/09)	CODE PI-0089 1 PER PACK
	PRESTON 2-WHEEL/4-WHEEL SHUTTLE (SPST/09)	Compatible with 2-Wheel/4-Wheel Shuttle (SPST/09)	CODE PI-0091 1 PER PACK
	PRESTON 2-WHEEL/4-WHEEL SHUTTLE (SPST/09)	Compatible with 2-Wheel/4-Wheel Shuttle (SPST/09)	CODE PI-0092 1 PER PACK
	PRESTON 2-WHEEL/4-WHEEL SHUTTLE (SPST/09)	Compatible with 2-Wheel/4-Wheel Shuttle (SPST/09)	CODE PI-0093 1 PER PACK
	PRESTON 2-WHEEL/4-WHEEL SHUTTLE (SPST/09)	Compatible with 2-Wheel/4-Wheel Shuttle (SPST/09)	CODE PI-0239 1 PER PACK
	PRESTON 2-WHEEL/4-WHEEL SHUTTLE (SPST/16)	Compatible with 2-Wheel/4-Wheel Shuttle (SPST/16)	CODE PI-0079 1 PER PACK
	PRESTON 2-WHEEL/4-WHEEL SHUTTLE (SPST/16)	Compatible with 2-Wheel/4-Wheel Shuttle (SPST/16)	CODE PI-0226 2 PER PACK

## SPARE PARTS

## OFFBOX

	PRESTON 2-WHEEL/4-WHEEL SHUTTLE (SPST/16)	Compatible with: 2-Wheel/4-Wheel Shuttle (SPST/16)	CODE PI-0034 2 PER PACK
	PRESTON 2-WHEEL/4-WHEEL SHUTTLE (SPST/16)	Compatible with: 2-Wheel/4-Wheel Shuttle (SPST/16)	CODE PI-0086 1 PER PACK
	PRESTON 2-WHEEL/4-WHEEL SHUTTLE (SPST/16)	Compatible with: 2-Wheel/4-Wheel Shuttle (SPST/16)	CODE PI-0087 1 PER PACK
	PRESTON 2-WHEEL/4-WHEEL SHUTTLE (SPST/16)	Compatible with: 2-Wheel/4-Wheel Shuttle (SPST/16)	CODE PI-0088 1 PER PACK
	PRESTON 2-WHEEL/4-WHEEL SHUTTLE (SPST/16)	Compatible with: 2-Wheel/4-Wheel Shuttle (SPST/16)	CODE PI-0089 1 PER PACK
	PRESTON 2-WHEEL/4-WHEEL SHUTTLE (SPST/16)	Compatible with: 2-Wheel/4-Wheel Shuttle (SPST/16)	CODE PI-0092 1 PER PACK
	PRESTON 2-WHEEL/4-WHEEL SHUTTLE (SPST/16)	Compatible with: 2-Wheel/4-Wheel Shuttle (SPST/16)	CODE PI-0093 1 PER PACK
	PRESTON 2-WHEEL/4-WHEEL SHUTTLE (SPST/16)	Compatible with: 2-Wheel/4-Wheel Shuttle (SPST/16)	CODE PI-0094 1 PER PACK
	PRESTON 2-WHEEL/4-WHEEL SHUTTLE (SPST/16)	Compatible with: 2-Wheel/4-Wheel Shuttle (SPST/16)	CODE PI-0095 1 PER PACK
	PRESTON 2-WHEEL/4-WHEEL SHUTTLE (SPST/16)	Compatible with: 2-Wheel/4-Wheel Shuttle (SPST/16)	CODE PI-0239 1 PER PACK
	PRESTON 2-WHEEL/4-WHEEL SHUTTLE (SPST/18)	Compatible with: 2-Wheel/4-Wheel Shuttle (SPST/18)	CODE PI-0096 2 PER PACK
	PRESTON 2-WHEEL/4-WHEEL SHUTTLE (SPST/19)	Compatible with: 2-Wheel/4-Wheel Shuttle (SPST/19)	CODE PI-0081 2 PER PACK
	PRESTON 2-WHEEL/4-WHEEL SHUTTLE (SPST/19)	Compatible with: 2-Wheel/4-Wheel Shuttle (SPST/19)	CODE PI-0079 1 PER PACK

## OFFBOX

PRESTON  
INNOVATIONS

	PRESTON OFFBOX (OFFBOX/108)	Compatible with: OffBox (OFFBOX/108)	CODE PI-0119 1 PER PACK
	PRESTON OFFBOX (OFFBOX/41)	Compatible with: OffBox (OFFBOX/41)	CODE PI-0119 1 PER PACK
	PRESTON OFFBOX (OFFBOX/42)	Compatible with: OffBox (OFFBOX/42)	CODE PI-0119 1 PER PACK
	PRESTON OFFBOX (OFFBOX/69)	Compatible with: OffBox (OFFBOX/69)	CODE PI-0119 1 PER PACK
	PRESTON OFFBOX (OFFBOX/46)	Compatible with: OffBox (OFFBOX/46)	CODE PI-0115 2 PER PACK
	PRESTON OFFBOX (OFFBOX/60)	Compatible with: OffBox (OFFBOX/60)	CODE PI-0115 2 PER PACK
	PRESTON OFFBOX (OFFBOX/67)	Compatible with: OffBox (OFFBOX/67)	CODE PI-0112 1 PER PACK
	PRESTON OFFBOX (OFFBOX/67)	Compatible with: OffBox (OFFBOX/67)	CODE PI-0113 1 PER PACK
	PRESTON OFFBOX (OFFBOX/67)	Compatible with: OffBox (OFFBOX/67)	CODE PI-0114 1 PER PACK

## OFFBOX PRO

## SPARE PARTS

	PRESTON OFFBOX (OFFBOX/80)	Compatible with OffBox (OFFBOX/80)	CODE PI-0134 1 PER PACK
	PRESTON OFFBOX (OFFBOX/90)	Compatible with OffBox (OFFBOX/90)	CODE PI-0115 2 PER PACK
	PRESTON OFFBOX (OFFBOX/96)	Compatible with OffBox (OFFBOX/96)	CODE PI-0135 1 PER PACK







## OFFBOX PRO



	PRESTON OFFBOX PRO (OBP/21)	Compatible with OffBox Pro (OBP/21)	CODE PI-0115 2 PER PACK
	PRESTON OFFBOX PRO (OBP/22)	Compatible with OffBox Pro (OBP/22)	CODE PI-0115 2 PER PACK
	PRESTON OFFBOX PRO (OBP/23)	Compatible with OffBox Pro (OBP/23)	CODE PI-0115 2 PER PACK
	PRESTON OFFBOX PRO (OBP/29)	Compatible with OffBox Pro (OBP/29)	CODE PI-0097 1 PER PACK
	PRESTON OFFBOX PRO (OBP/30)	Compatible with OffBox Pro (OBP/30)	CODE PI-0097 1 PER PACK
	PRESTON OFFBOX PRO (OBP/34)	Compatible with OffBox Pro (OBP/34)	CODE PI-0106 1 PER PACK
	PRESTON OFFBOX PRO (OBP/35)	Compatible with OffBox Pro (OBP/35)	CODE PI-0107 1 PER PACK
	PRESTON OFFBOX PRO (OBP/42)	Compatible with OffBox Pro (OBP/42)	CODE PI-0134 1 PER PACK
	PRESTON OFFBOX PRO (OBP/47)	Compatible with OffBox Pro (OBP/47)	CODE PI-0097 1 PER PACK
	PRESTON OFFBOX PRO (VARIOUS)	Compatible with OffBox Pro (Various)	CODE PI-0110 2 PER PACK
	PRESTON OFFBOX PRO (VARIOUS)	Compatible with OffBox Pro (Various)	CODE PI-0111 2 PER PACK









## POLE ROLLERS



	PRESTON ROLLERS (PFROL)	Compatible with Rollers (PFROL)	CODE PI-0143 1 PER PACK
	PRESTON ROLLERS (PFROL)	Compatible with Rollers (PFROL)	CODE PI-0144 1 PER PACK
	PRESTON ROLLERS (PFROL)	Compatible with Rollers (PFROL)	CODE PI-0156 1 PER PACK
	PRESTON ROLLERS (PFXLROL)	Compatible with Rollers (PFXLROL)	CODE PI-0143 1 PER PACK
	PRESTON ROLLERS (PFXLROL)	Compatible with Rollers (PFXLROL)	CODE PI-0144 1 PER PACK
	PRESTON ROLLERS (PFXLROL)	Compatible with Rollers (PFXLROL)	CODE PI-0157 1 PER PACK
	PRESTON ROLLERS (PVMROL)	Compatible with Rollers (PVMROL)	CODE PI-0146 1 PER PACK

## SPARE PARTS

## KEEPNETS

	PRESTON ROLLERS (PVR0L)	Compatible with: Rollers (PVR0L)	<b>CODE</b> PI-0146 1 PER PACK
	PRESTON ROLLERS (PVR0L)	Compatible with: Rollers (PVR0L)	<b>CODE</b> PI-0147 1 PER PACK
	PRESTON ROLLERS (PVR0L)	Compatible with: Rollers (PVR0L)	<b>CODE</b> PI-0148 1 PER PACK
	PRESTON ROLLERS (PVR0L)	Compatible with: Rollers (PVR0L)	<b>CODE</b> PI-0152 1 PER PACK
	PRESTON ROLLERS (PVR0L)	Compatible with: Rollers (PVR0L)	<b>CODE</b> PI-0149 1 PER PACK
	PRESTON ROLLERS (PVSROL)	Compatible with: Rollers (PVSROL)	<b>CODE</b> PI-0146 1 PER PACK
	PRESTON ROLLERS (PVSROL)	Compatible with: Rollers (PVSROL)	<b>CODE</b> PI-0153 1 PER PACK
	PRESTON ROLLERS (TPOD/01)	Compatible with: Rollers (TPOD/01)	<b>CODE</b> PI-0150 1 PER PACK
	PRESTON ROLLERS (TPOD/02)	Compatible with: Rollers (TPOD/02)	<b>CODE</b> PI-0151 1 PER PACK

## KEEPNETS

PRESTON  
INNOVATIONS

	PRESTON NETS & BROLLIES - KEEPNETS (FKNET/10)	Compatible with: Nets & Brollies - Keepnets (FKNET/10)	<b>CODE</b> PI-0116 1 PER PACK
	PRESTON NETS & BROLLIES - KEEPNETS (FKNET/10)	Compatible with: Nets & Brollies - Keepnets (FKNET/10)	<b>CODE</b> PI-0117 1 PER PACK
	PRESTON NETS & BROLLIES - KEEPNETS (FKNET/2)	Compatible with: Nets & Brollies - Keepnets (FKNET/2)	<b>CODE</b> PI-0116 1 PER PACK
	PRESTON NETS & BROLLIES - KEEPNETS (FKNET/4)	Compatible with: Nets & Brollies - Keepnets (FKNET/4)	<b>CODE</b> PI-0116 1 PER PACK
	PRESTON NETS & BROLLIES - KEEPNETS (FKNET/5)	Compatible with: Nets & Brollies - Keepnets (FKNET/5)	<b>CODE</b> PI-0116 1 PER PACK
	PRESTON NETS & BROLLIES - KEEPNETS (FKNET/6)	Compatible with: Nets & Brollies - Keepnets (FKNET/6)	<b>CODE</b> PI-0116 1 PER PACK
	PRESTON NETS & BROLLIES - KEEPNETS (FKNET/8)	Compatible with: Nets & Brollies - Keepnets (FKNET/8)	<b>CODE</b> PI-0116 1 PER PACK
	PRESTON NETS & BROLLIES - KEEPNETS (FKNET/9)	Compatible with: Nets & Brollies - Keepnets (FKNET/9)	<b>CODE</b> PI-0118 1 PER PACK

## UMBRELLAS















PRESTON  
INNOVATIONS

	PRESTON NETS & BROLLIES - UMBRELLAS (LUG/19)	Compatible with: Nets & Brollies - Umbrellas (LUG/19)	<b>CODE</b> PI-0120 2 PER PACK
	PRESTON NETS & BROLLIES - UMBRELLAS (LUG/19)	Compatible with: Nets & Brollies - Umbrellas (LUG/19)	<b>CODE</b> PI-0121 2 PER PACK
	PRESTON NETS & BROLLIES - UMBRELLAS (LUG/19)	Compatible with: Nets & Brollies - Umbrellas (LUG/19)	<b>CODE</b> PI-0123 1 PER PACK

# UMBRELLAS

# SPARE PARTS

SPARE PARTS 2015 • TRADE CATALOGUE 2016

	PRESTON NETS & BROLLIES - UMBRELLAS (LUG/19)	Compatible with <b>Nets &amp; Brollies - Umbrellas (LUG/19)</b>	<b>CODE</b> PI-0158 1 PER PACK
	PRESTON NETS & BROLLIES - UMBRELLAS (LUG/20)	Compatible with <b>Nets &amp; Brollies - Umbrellas (LUG/20)</b>	<b>CODE</b> PI-0120 2 PER PACK
	PRESTON NETS & BROLLIES - UMBRELLAS (LUG/20)	Compatible with <b>Nets &amp; Brollies - Umbrellas (LUG/20)</b>	<b>CODE</b> PI-0121 2 PER PACK
	PRESTON NETS & BROLLIES - UMBRELLAS (LUG/20)	Compatible with <b>Nets &amp; Brollies - Umbrellas (LUG/20)</b>	<b>CODE</b> PI-0123 1 PER PACK
	PRESTON NETS & BROLLIES - UMBRELLAS (LUG/20)	Compatible with <b>Nets &amp; Brollies - Umbrellas (LUG/20)</b>	<b>CODE</b> PI-0158 1 PER PACK
	PRESTON NETS & BROLLIES - UMBRELLAS (LUG/21)	Compatible with <b>Nets &amp; Brollies - Umbrellas (LUG/21)</b>	<b>CODE</b> PI-0120 2 PER PACK
	PRESTON NETS & BROLLIES - UMBRELLAS (LUG/21)	Compatible with <b>Nets &amp; Brollies - Umbrellas (LUG/21)</b>	<b>CODE</b> PI-0121 2 PER PACK
	PRESTON NETS & BROLLIES - UMBRELLAS (LUG/21)	Compatible with <b>Nets &amp; Brollies - Umbrellas (LUG/21)</b>	<b>CODE</b> PI-0123 1 PER PACK
	PRESTON NETS & BROLLIES - UMBRELLAS (LUG/21)	Compatible with <b>Nets &amp; Brollies - Umbrellas (LUG/21)</b>	<b>CODE</b> PI-0158 1 PER PACK
	PRESTON NETS & BROLLIES - UMBRELLAS (LUG/22)	Compatible with <b>Nets &amp; Brollies - Umbrellas (LUG/22)</b>	<b>CODE</b> PI-0120 2 PER PACK
	PRESTON NETS & BROLLIES - UMBRELLAS (LUG/22)	Compatible with <b>Nets &amp; Brollies - Umbrellas (LUG/22)</b>	<b>CODE</b> PI-0121 2 PER PACK
	PRESTON NETS & BROLLIES - UMBRELLAS (LUG/22)	Compatible with <b>Nets &amp; Brollies - Umbrellas (LUG/22)</b>	<b>CODE</b> PI-0123 1 PER PACK
	PRESTON NETS & BROLLIES - UMBRELLAS (LUG/22)	Compatible with <b>Nets &amp; Brollies - Umbrellas (LUG/22)</b>	<b>CODE</b> PI-0158 1 PER PACK
	PRESTON NETS & BROLLIES - UMBRELLAS (LUG/22)	Compatible with <b>Nets &amp; Brollies - Umbrellas (LUG/22)</b>	<b>CODE</b> PI-0124 1 PER PACK

UMBRELLAS